

THE FLORIDA SURVEYOR

July/August 2023
Volume XXXI, Issue 7

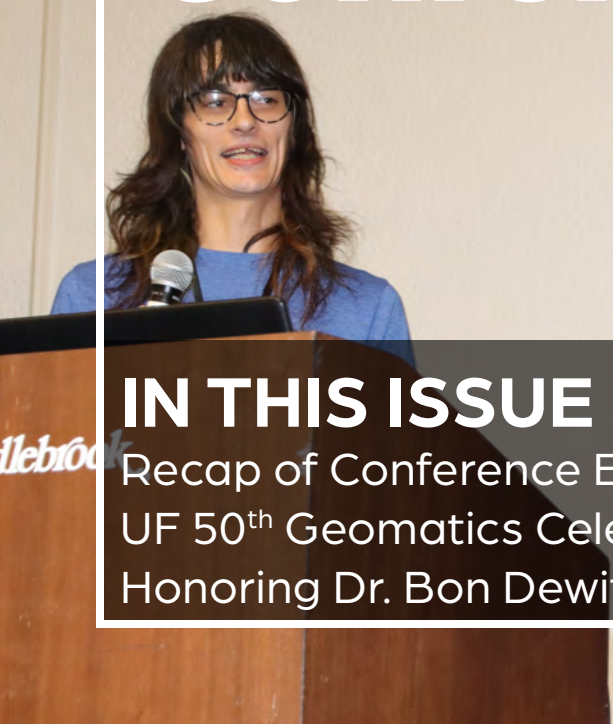

68th Annual Conference Recap



IN THIS ISSUE

Recap of Conference Events
UF 50th Geomatics Celebration
Honoring Dr. Bon Dewitt





Increase productivity by combining lidar scanning with robotics

The GTL-1200 combines the power of a robotic total station with a best-in-class laser scanner to perform digital layout and capture high-res 3D scans in a single setup. Simplify the scanning process and dramatically reduce the need for post-processing by capturing scan data on survey control. The workflow seamlessly integrates with ClearEdge3D software for advanced construction QA workflows and as-builts.

- Quick layout and scanning with a single instrument.
- Wi-Fi capability enables point clouds to be transmitted wirelessly.
- Proven robotic total station design, integrated with a scanner.
- Full dome scan in seconds, now with 2x point cloud resolution.
- Scan density tailored to minimize software processing time.
- Point clouds accurately matched to BIM model coordinates.

Reduce your modeling time by up to 75%

EdgeWise™ software from ClearEdge3D offers a host of modeling features and tools that help users quickly convert point clouds into usable, as-built 3D plant and building models. The software's automated feature-extraction capability, pattern-recognition technology and object-recognition algorithms provide you with maximum efficiency. Using these features, the modeling process can be completed in a fraction of the time previously required.

- Increased accuracy and speed when modeling
- Ability to do 3D models of as-built pipes, structural elements, ducts, walls, tees and conduits
- MEP (Mechanical, Engineering and Plumbing), structural and architectural-modeling capabilities
- Billion-point visualization engine with photo-realistic project views
- Fully interoperable with Plant3D, CADWorx, PDMS and Autodesk Revit



Lengemann Corporation

43316 State Road 19
Altoona, FL 32702

800.342.9238

www.lengemann.us

Products for Professionals



TABLE OF CONTENTS

PRESIDENT'S Report	1	WELCOME BBQ/ Cornhole Tournament	59
2023 FSMS Officers	3	EXHIBITOR Reception	91
PROF. SURVEYING Societies Rick Pryce	7	UF 50th GEOMATICS Celebration	99
2023 SUSTAINING Firms Directory	19	GENERAL BUSINESS Session	105
68 TH CONFERENCE Recap	25	EXHIBITOR Luncheon	113
68 TH CONFERENCE Exhibitors/Sponsors	29	RECOGNITION Banquet	123

SPECIAL THANKS
to Hal & Beth Peters
for Their Exceptional
Conference
Photography!

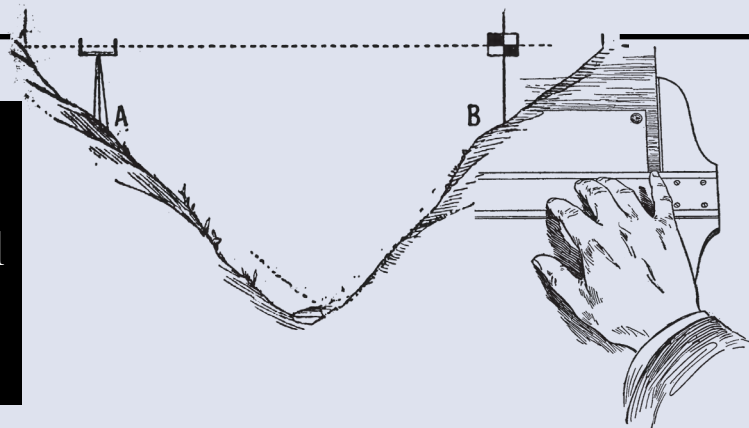

THE FLORIDA SURVEYOR is the official publication of the Florida Surveying and Mapping Society, also known as FSMS. It is published monthly for the purpose of communicating with the professional surveying community and related professions who are members of FSMS. Our award winning publication informs members eleven months out of the year about national, state, and district events and accomplishments, as well as articles relevant to the surveying profession. In addition, continuing educational courses are also available.

PRESIDENT'S Report

August 7, 2023



We had a record number of attendees at this year's Conference. I would like to thank Mr. Allen Nobles and the conference committee for their efforts to make the presentations happen, the instructors for their hours of research and effort in preparing their presentations, the staff for their persistence and determination to make this conference a success, and lastly, the membership for their participation. It was a team effort.

On a separate note, the Constitution is the founding document of the United States. We are constantly citing it for our rights and the laws that govern our country.

In a comparable manner we as surveyors are constantly citing the original location of corners by the Bureau of Land Management, the State of Florida, and other original documents such as plats. We are always returning to the original corner location. Why, the corners established by the Public Land Survey System are the basis for all legal descriptions within the State of Florida.

In the "Instructions Manual for Florida Certified Corner Records" there is a paragraph that reads:

https://www.labins.org/xtra_data/download/CCRFom2014_InstructionManual.pdf

"Included in these requirements is the obligation on the part of the professional surveyor and mapper to obtain and review copies of the original government



President
Howard Ehmke
(561) 360-8883
Howard@GCYinc.com

PRESIDENT'S Report

plat and field notes. Since professional surveyors and mappers are required to 'follow in the footsteps' of the original surveyor, it is mandatory that they know how the original surveyors performed their surveys, what monuments were set and what accessories and other physical features were located. A painstaking search for evidence from those original surveys cannot be complete without this information."

The backbone of our system.

Respectfully submitted.

Howard J. Ehmke II



FUGRO



COMPREHENSIVE
SURVEY SOLUTIONS
FOR **SAFE AND RELIABLE**
INFRASTRUCTURE

We provide expert insights and advice by delivering the power of Geo-data. Through mapping, surveying, and GIS solutions, we transform data into valuable information for safe and sustainable design, construction, and operation of assets.

To find out more visit fugro.com

2023-24 FSMS Officers



President-Elect

Richard Pryce
(954) 739-6400
rdpryce@gmail.com



Vice President

Allen Nobles
(561) 687-2220
allen.nobles@sam.biz



Secretary

Sam Hall
(352) 408-6033
surveysam17@outlook.com



Treasurer

Bon Dewitt
(352) 392-6010
bon@ufl.edu



Immediate Past President

Lou Campanile, Jr.
(954) 980-8888
lou@campanile.net

2023-24 Districts and Directors

District 1 - Northwest

Bay, Calhoun, Escambia, Franklin, Gadsden, Gulf, Holmes, Jackson, Jefferson, Leon, Liberty, Madison, Okaloosa, Santa Rosa, Taylor, Wakulla, Walton, Washington

Eric Stuart
(850) 685-1149

eric.stuart@sam.biz

Chad Thurner
(850) 200-2441

chad.thurner@sam.biz

District 2 - Northeast

Alachua, Baker, Bradford, Clay, Columbia, Dixie, Duval, Gilchrist, Hamilton, Lafayette, Levy, Marion, Nassau, Putnam, Suwannee, St. Johns, Union

Nick Digruttolo
(863) 344-2330

ndigruttolo@pickettusa.com

Pablo Ferrari
(904) 824-3086

pferrari@drmp.com

District 3 - East Central

Brevard, Flagler, Indian River, Lake, Okeechobee, Orange, Osceola, Seminole, Martin, St. Lucie, Volusia

Al Quickel
(407) 567-1566

alq.fsms@gmail.com

Robert Johnson
(772) 562-4191

boobj@carterassoc.com

District 4 - West Central

Citrus, Hernando, Hillsborough, Pasco, Pinellas, Polk, Sumter

Greg Prather
(863) 533-9095

gprather@pickettusa.com

Alex Parnes
(813) 493-3952

alexwolfeparnes@gmail.com

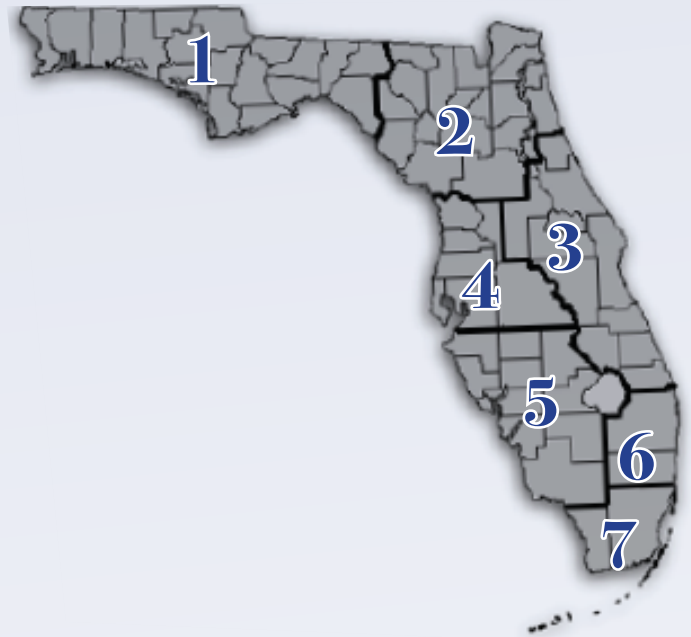

District 5 - Southwest

Charlotte, Collier, DeSoto, Glades, Hardee, Hendry, Highlands, Lee, Manatee, Sarasota

Shane Christy
(941) 840-2809

schristy@georgefyoung.com

Donald Stouten
(239) 281-0410

dstouten@ardurra.com

District 6 - Southeast

Broward, Palm Beach

Mark Sowers
(954) 868-7172

msowers@mgvera.com

Earl Soeder
(407) 601-5816

earl.soeder@duncan-parnell.com

District 7 - South

Miami-Dade, Monroe

Jose Sanfiel
(305) 351-2942

psm5636@gmail.com

Manny Vera, Jr.
(305) 221-6210

mverajr@mgvera.com

NSPS Director

Russell Hyatt
(941) 748-4693

russell@hyattsurvey.com

2023-24 Chapter Presidents

District 1

Panhandle

Bill Butler
wtb@butlersurveying.com

Gulf Coast

Jonathan Gibson
jgibson0102@gmail.com

Chipola

Jesse Snelgrove
jsnelgrove@snelgrovesurveying.com

Northwest FL

Jeremiah Slaymaker
jslay@wginc.com

District 2

FL Crown

Brandon Robbins
brndrbbns@netscape.net

North Central FL

Jeremy D. Hallick
jdhallick@hotmail.com

UF Geomatics

Andrea Slaven
aslaven@ufl.edu

District 3

Central FL

William (Bill) Rowe
browe@southeasternsurveying.com

Indian River

Brion Yancy
brionyancy@gmail.com

Volusia

Jeff Cory (Interim)
jeff@corysurveyor.com

District 4

Ridge

Kenneth Glass
kglass@civilsurv.com

Tampa Bay

John Beland
jbeland1979@gmail.com

District 5

Charlotte Harbor

Derek Miller
millersurveying@comcast.net

Collier-Lee

Steve Shawles II
sshawles@haleyward.com

Manasota

Shane Christy
schristy@georgefyoung.com

District 6

Broward

Benjamin Hoyle
benjamin.hoyle@kci.com

Palm Beach

Lee Powers
lpowers@zemangroup.com

FAU Geomatics

Brett Costanza
brettcostanza@hotmail.com

District 7

Miami-Dade

Eddie Suarez
marketing@longitudefl.com

2023-24 Committees

Standing Committees

Nominating Committee	Rick Pryce
Membership Committee	Nick DiGruttolo
Finance Committee	Bon Dewitt
Executive Committee	Howard Ehmke
Education Committee	Greg Prather
Annual Meeting Committee	Allen Nobles
Legal Committee	Jack Breed
Strategic Planning Committee	Rick Pryce
Ethics Committee	Shane Christy
Legislative Committee	Jack Breed
Surveying & Mapping Council	Randy Tompkins
Constitution & Resolution Advisory Committee	Eric Stuart

Special Committees

Equipment Theft	Manny Vera, Jr.
Awards Committee	Lou Campanile, Jr.
UF Alumni Recruiting Committee	Russell Hyatt
Professional Practice Committee	Lou Campanile, Jr.
Workforce Development Committee	Allen Nobles

Liaisons

CST Program	Alex Jenkins
FDACS BPSM	Don Elder
Surveyors in Government	Richard Allen
Academic Advisory UF	Bon Dewitt
FES	Lou Campanile, Jr.

Practice Sections

Geospatial Users Group	Earl Soeder
------------------------	-------------

Professional Surveying Societies,

What are they there for?

My journey and involvement with the Florida Surveying and Mapping Society (FSMS) has been something of a work-in-progress for over 40 years now. I've been planning to put my thoughts together on this issue for some time – I just haven't had the initiative to write it down. But as I get closer to retirement from the profession, it's been nagging at me: more and more, I see a lack of interest in being involved with our profession – a profession which has served to enlighten and enrich, not just my life, but so many others. It has enabled us to hold onto this... unique love of what we do. So, here is some of my background – and my thoughts – on Surveying in general, and what a Professional society is all about. And, of course, how I came to realize its importance.



Background:

As someone who came into Surveying by complete accident over 50 years ago – and having been licensed for 40 of them – I have come to realize that we in the Surveying profession really do need each other. Overlooking our love of maps, history, applied mathematics, technology, and the outdoors, we're really a stubborn bunch – especially when it comes to asking for help when we start out. I suppose it's just the nature of wanting to figure it out on your own. Once we get over that hump (which usually happens when we're stumped on a particular boundary issue) and ask another surveyor, that's usually when the light comes on – and a whole new world opens up. There is a plethora of other surveyors just like yourself that – if asked – will bend over backwards to show off their work. Why? Well, I not-so-secretly believe that we're all proud of the work we do, the notes we keep, and the maps and surveys we produce. But I also believe we all hope they'll agree with us.

In my experience, to *really* prosper in Surveying, you must have that stubborn backbone, that burning desire to figure out puzzles, and that willingness to work long hours – scratching your head, beating it against a wall – deciphering what was found and how it fits together. More importantly: the ability to read and comprehend the writings, notes, and old maps from a variety of different sources of those adventurers that came before us, will lead you in the right direction and adventures of your own. Old maps are a particular favorite of mine – I'm fascinated by the artwork, as well as the historical details they often contain.

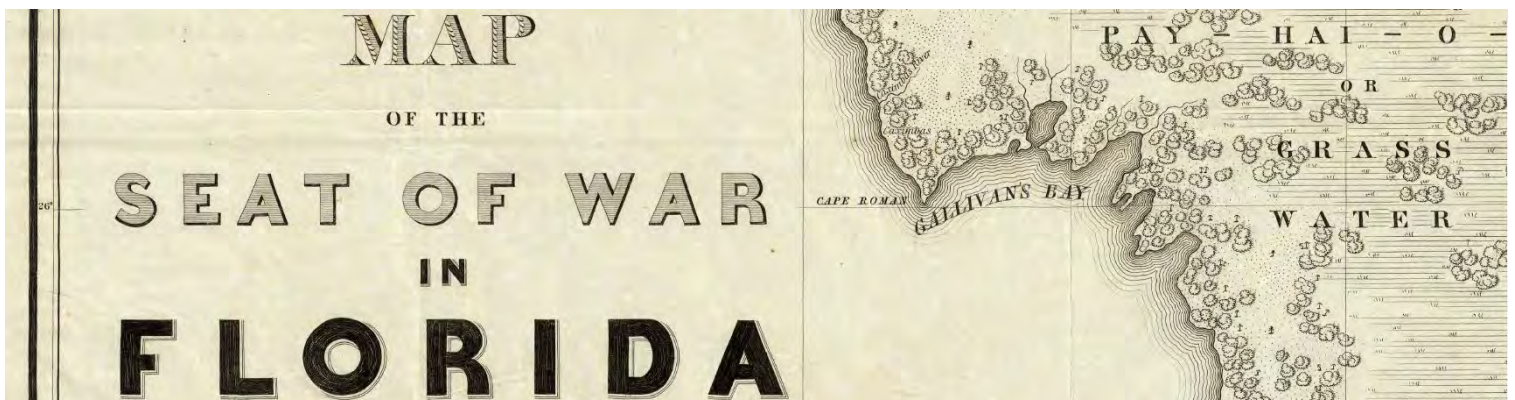



The math involved with everyday boundary and topographic surveying doesn't have to be complex: a good working knowledge of geometry and trigonometry will get you through 90 percent of everything you come across – and if you need help, you have more resources than ever nowadays. Definitely more so than when I started out – carrying books on 5-place logarithmic and trigonometric tables, working with a slide rule. A university degree in Geomatics is one way to gain this knowledge, but that education is only the beginning. Your real knowledge comes *after* school, when you start working in the geospatial world. True knowledge and understanding only comes after the academic world, both through mentors and through your own research.

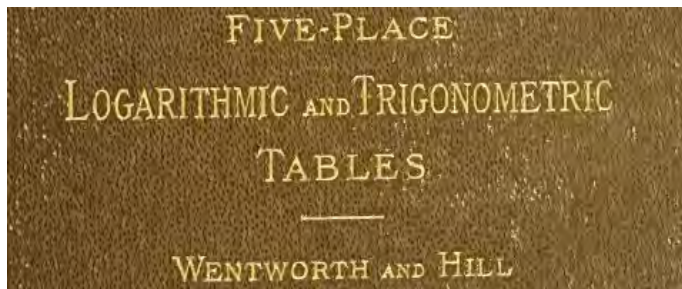

2 100 – 150

N	0	1	2	3	4	5	6	7	8	9
100	00 000	00 043	00 087	00 130	00 173	00 217	00 260	00 303	00 346	00 389
101	00 432	00 475	00 518	00 561	00 604	00 647	00 689	00 732	00 775	00 817
102	00 860	00 903	00 945	00 988	01 030	01 072	01 115	01 157	01 199	01 242
103	01 284	01 326	01 368	01 410	01 452	01 494	01 536	01 578	01 620	01 662
104	01 703	01 745	01 787	01 828	01 870	01 912	01 953	01 995	02 036	02 078
105	02 119	02 160	02 202	02 243	02 284	02 325	02 366	02 407	02 449	02 490
106	02 531	02 572	02 612	02 653	02 694	02 735	02 776	02 816	02 857	02 898
107	02 938	02 979	03 019	03 060	03 100	03 141	03 181	03 222	03 262	03 302
108	03 342	03 383	03 423	03 463	03 503	03 543	03 583	03 623	03 663	03 703
109	03 743	03 782	03 822	03 862	03 902	03 941	03 981	04 021	04 060	04 100

Even if I hadn't been advocating for the adoption of the new geospatial technologies myself, they are taking over both our everyday lives, and our profession. This means you should be constantly learning new skills and developing your capabilities. Professional training and classes are important, and you should pursue those – costly though they can be – but I find self-investigation and individual research to be the most important avenue. Getting out of your comfort zone and pushing the limits of your knowledge will give you the boost you need to remain interested and focused. The most important new geospatial technologies – the ones you should be most focused on – are Geographic Information Systems (GIS), remote sensing, and all forms of LiDAR (terrestrial, mobile and aerial). Aside from the new technologies, datums – both horizontal and vertical - will become a key factor in your future as a Surveyor. And above all: when you do learn something new, pass it forward. Become the teacher, not just the user.

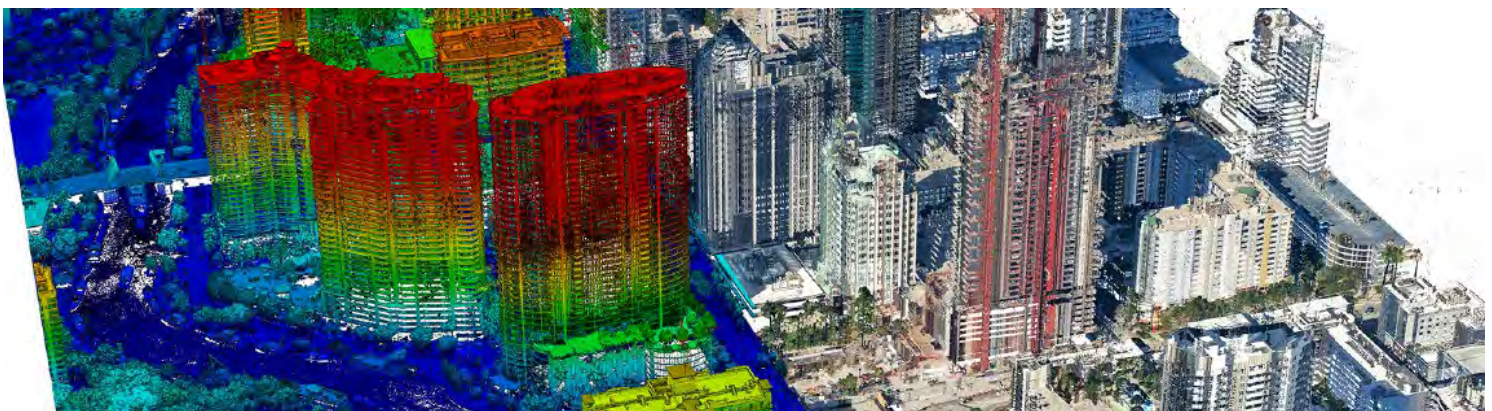



YOUR FIELD-TO-FINISH SURVEY PARTNER

As surveying technologies continue to advance, a trusted and knowledgeable partner can help you stay ahead of the game. For over 75 years Duncan-Parnell has provided leading-edge products and services to help surveyors succeed.

- Robotic Total Stations
- Trimble GNSS Instruments
- UAS/Drone Solutions
- Technical Training
- Software for Survey & Mapping
- Survey Supplies
- Instrument Repair & Maintenance
- Monitoring Solutions

www.duncan-pannell.com

Jacksonville, FL

(904) 620 - 0500

Orlando, FL

(407) 601 - 5816



Professional Surveying Societies:

While technology plays a very important role in what we do and how we perform adjustments, calibrate networks, and make final decisions on boundaries, it really is secondary; the more important skill is being able to read and decipher descriptions, and to interpret field data, in order to make a decision. Where to look, how to look for it, and when to stop looking: these issues cannot be taught even in a comprehensive college or university environment, and certainly can't be learned just from a book. So where does it come from?

An early mentor – who eventually became a lifelong friend - invited me to a local chapter meeting after I had been in Surveying for about 5 years, splitting my time between office drafting and field work. I really didn't think I had time to go to this when I had what I considered more important work to do the next day, but I relented and went. What I witnessed that night was indelibly imprinted in my memory. Well-known surveyors from around the area were concentrated in one place, and there was plenty of alcohol flowing on this night. I was introduced to several of them and was welcomed warmly. Once the meeting started, there were discussions about the different types of surveying and how it should be done, and a couple of items about state laws on surveying. However, the two most prominent surveyors got into a heated debate on surveying methods. They were very determined to get their point across and extremely forceful and loud and stood their ground and several in the audience also started getting into the heated discussion. I stood back and listened and watched waiting for the fists to come out, it was quite a spectacle. But in the end and to my amazement cool heads prevailed, and after it was all over, they shook hands, and we all had a beer to finish the evening. It was an amazing experience, and something I had never experienced before. I came to several more meetings after that, which weren't as entertaining, but that meeting - and all the meetings afterward - have helped guide me through my career. It got me to know these characters and what they stood for.

It still took me years to join the chapter as member, but in 1981 I finally made the leap. I was getting close to being able to take the test for my license and it became clear that these Surveyors could help me get there. I have never regretted that decision, and - looking back now - it was probably one of the most important things I did for myself.

I believe one of the main reasons for belonging and participating in your professional societies is to gain knowledge and insight from the collective experiences of your peers.

Another important reason is, after you've spent time in the trenches of surveying and gained knowledge and personal experiences, sharing that is one way to give back to the profession; the profession which has helped you grow and prosper into who you are today. For those new to the profession, the society acts as a support group from which you can gain new ideas and assistance from those who have already gone through the process. I've found that most of those who attend the meetings and participate will become lifelong friends and colleagues; people who are more than willing to help out any problem you run into.

The Society also serve as that ever-important watchdog to our profession, keeping an eye on both the Legislature, and on other professions, who want to chip away at what has always been considered under the realm of the Surveyor. They serve a very important role: keeping our Profession from being attacked or blindsided from things that we might not even know about until it was too late. Politics, like it or not, plays a significant role in governing what we can and can't do. The Society acts as a go-between for both Surveyors and Surveying firms and the legislators, with the help of our Political Action Committee ([FSM PAC](#)) and our lobbyist. We couldn't do this alone, which means membership in the Society and our contributions to the PAC are important.



There are probably good-ole-boy clichés out there in several local chapters within the State Societies, but I would say those who actually become the officers and directors have a desire to serve and give back to their profession and want to help elevate it. We need young men and women coming into the profession, and we should be actively pursuing them.

Frontier Precision has the latest LiDAR photogrammetry innovations to fit your job or application. Our staff has the knowledge and real-world experience to help you select the solution that's best for you and the training to make you more proficient and profitable. Just as important, our professional services group can help you implement LiDAR and photogrammetry solutions on your next project – from field data capture to data processing – we have the expertise to make sure your project is done right.



QUANTUM
SYSTEMS

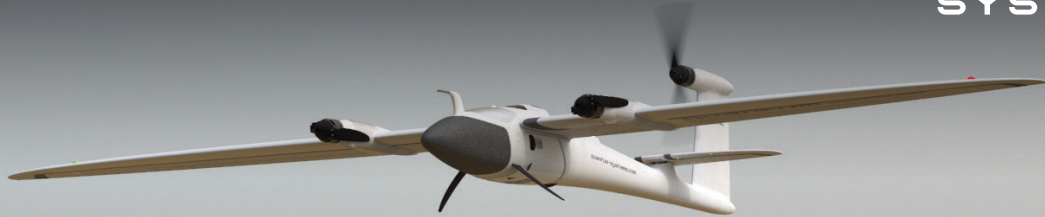

**YOUR LIDAR & PHOTOGAMMETRY
SOLUTIONS EXPERTS.**



YellowScan

The YellowScan LiDAR UAV delivers the highest level of accuracy and density for real-time georeferenced point cloud data. Lightness and accuracy combine for a LiDAR solution that works hard for you.

FRONTIER PRECISION
8301 Cyprus Plaza Drive, #107
Jacksonville, FL 32256

Joey Civello | 904.477.6662 [Cell] or jcivello@frontierprecision.com

emesent

Emesent automates the collection and analysis of data in challenging GPS-denied environments, delivering revolutionary efficiency, safety, and operational insights to underground mining and other industries. It's core areas of expertise are drone autonomy, SLAM-based LiDAR mapping, and data analytics.

INSPIRED FLIGHT

dji ENTERPRISE

WATTS INNOVATIONS

CENSYS TECHNOLOGIES

AUTEL ROBOTICS

FREEFLY

Parrot

Let's face it, we of the older generation are set in our ways, and that hampers our ability to adopt the emerging technologies – which is a problem the younger generation doesn't have. That said, experience matters: those same young people need direction and mentors, just as the majority of us had early in our careers. It is the intermixing of experience and of new perspectives, rather than one or the other, that we need. We need the older generation participating in the Society to pass on the experience they've learned, to give back to the next generation of surveyors so they can take it to the next level.



FLORIDA SURVEYING & MAPPING SOCIETY

“The Association for Geospatial Professionals”

The [Florida Society of Surveyors and Mappers \(FSMS\)](#) just like many other Survey societies, strives hard to help the membership stay informed on issues affecting the profession; especially laws and legislative issues affecting Surveyors. We also take great pride in providing low cost continuing education, and we have committees constantly looking for ways to add both new classes and new ways to deliver them to our members (i.e., online).

When the Profession started coming under attack from thieves stealing Survey equipment back in 2002, FSMS established a Theft Committee, and helped to set up a Crime database; with this we have tracked crimes against Surveyors across the State and has assisted Law enforcement as well. One of our most recent and largest thefts involved a company office that was broken into and over \$200k of equipment stolen. With a combination of new technology, GIS, and aggressive law enforcement efforts, we were able to recover over 75% of the equipment. Our Trimble rep was able to access the equipment through the cloud and track the equipment getting location pings every minute. I was able to take that data and create maps for law enforcement showing the complete route the thieves took which helped in the identity and ultimate arrest of the criminals involved.

[Survey Equipment Crime Incidents in FL \(arcgis.com\)](#)

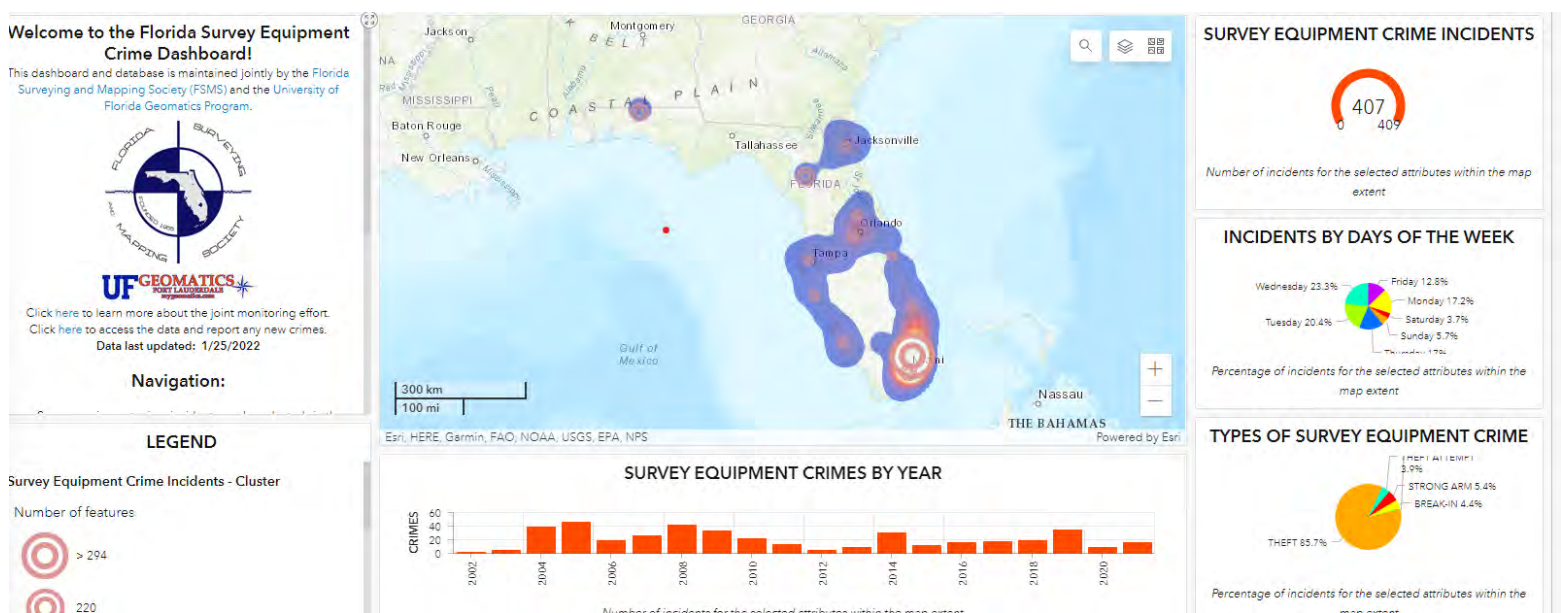

One of the more important things that Professional societies do is to stay in touch with other state societies and our National Organization ([NSPS](#)), so that we keep informed and involved on the national level. We would never have had National Surveyor's Week proclaimed by President Ronald Reagan and Congress in 1984 if it weren't for the dedication in our national organization. They did whatever was necessary to bring to the attention of Senators and Representatives the importance of what role the Surveyors had in the development of the United States. Now that the remaining Member Organizations (NSPS, AAGS, & CaGIS) of the original ACSM have separated into individual societies, [NSPS](#) has become stronger for it, and much more focused on our profession and leading it into the future.



Our State Society celebrates [National Surveyors Week](#) every year by having the chapters going to their State, County and Municipal governments, and getting proclamations recognizing the importance of the Surveyors and National Surveyors Week. I don't see other Professions out there that have that National recognition, and we should be proud of it.

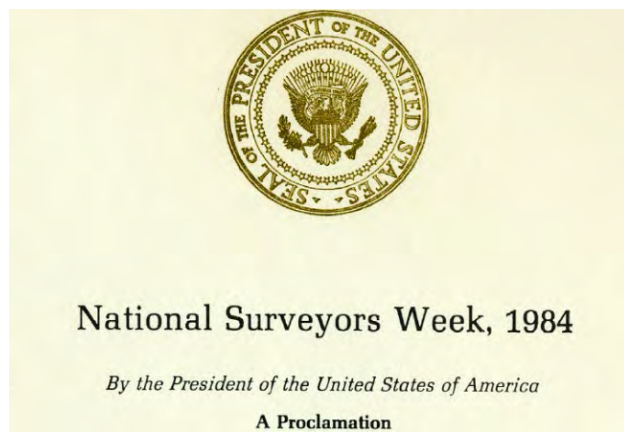

In recognition of the significant contribution made by surveyors to the United States, the Congress, by Senate Joint Resolution 44, has authorized and requested the President to designate the week beginning on March 11, 1984, as "National Surveyors Week."

NOW, THEREFORE, I, RONALD REAGAN, President of the United States of America, do hereby proclaim the week beginning March 11, 1984, as National Surveyors Week. I urge the people of the United States to observe this week with appropriate ceremonies and activities paying tribute to professional surveyors and their contribution to society. I invite all Americans to look back at the historic contributions of surveying and look ahead to the new technologies which are constantly modernizing this honored and learned profession.

IN WITNESS WHEREOF, I have hereunto set my hand this 13th day of Feb., in the year of our Lord nineteen hundred and eighty-four, and of the Independence of the United States of America the two hundred and eighth.

Ronald Reagan

We will always need leaders in our profession to keep us a profession. The State and National Societies fill that role and provide a platform from which we can continue to gain respect and fight when we need to; without them, we would surely become just another trade organization.

I challenge those out there who complain about their societies, and yet have never served or participated beyond coming to meetings: you need to become involved. To paraphrase Plato, if you aren't involved in the society, the profession will always be governed by your inferiors.

I know for a fact that most that have taken that step, and - having served - come away with a much better understanding and respect for what a professional society is, and its purpose. Yes, it's a lot of work, and the people who give up their time and energies to voluntarily serve and promote our profession probably feel like they are going crazy sometimes.

I certainly do.

However, just sit back and think about where we would be right now without them, would there even be a profession.

My regards to all my peers and future peers out there. It's a Great Profession but remember there is strength in numbers. Even though we are all independent while doing our work, we are also all connected by our past, with those that we still walk in the footsteps of.

Richard D. Pryce, RLS/PSM

Vice President, Survey & G.I.S.

Craven Thompson & Associates, Inc.

President Elect (FSMS) 2023-24



Join our Survey Team in Florida today!

- Civil/Site Design
- Construction Engineering
- Construction Materials Engineering & Testing
 - Energy
- Environmental, Health, and Safety
 - Geotechnical
 - MEP
 - Structural
- Survey & Geospatial
 - Transportation
- Urban Planning & Design
- Water Resources • Water/Wastewater

PARTNERS FOR WHAT'S POSSIBLE
www.pennoni.com



YellowScan Vx20 series.

A UAV LiDAR solution for high-flight projects with quick data processing needs.



Upcoming demo days:

- ▶ August 2nd, 2023 - Hollister, CA
- ▶ August 10th, 2023 - Fredericksburg, VA
- ▶ September 14th, 2023 - Salisbury, MD





WHY FSMS?

FSMS is a professional membership society representing the Surveying & Mapping Profession, including: Photogrammetry, Imagery, Remote Sensing, Base Mapping, GIS/LIS, Cartography, Geodesy, Geomatics, GPS, Geographic Information and Geospatial Data.

MEMBERSHIP OPPORTUNITIES

- NETWORKING
- CONTINUING EDUCATION
- LEGISLATIVE FSMPAC
- PROMOTING THE PROFESSION
- PROTECTING LICENSURE
- ADDRESSING UNLICENSED PRACTICE
- ENCOURAGING FUTURE SURVEYORS
- AWARDS & SCHOLARSHIPS
- CAREER OPPORTUNITIES

Florida Surveying and Mapping Society

Florida Surveying and Mapping Continuing Education Provider
Offering 25 Years of Dedication, Quality & Trusted Services

Correspondence Course Order Form

Step 1: Choose Course(s)

3 Hour (3 CEC) Courses Available

- A History of the Prime Meridian Marker #8403
- Basics of Real Property #10501 2023 Updated Course
- Digital Signatures for Surveyors #8491
- Easements and Rights of Ways #9945
- Elevation Certificates and the Community Rating System #8257
- Introduction to Photogrammetry #7887
- *QA/QC for the Design Professional and Technical Staff #9293
- Writing Boundary Descriptions #10502 2023 Updated Course

6 Hour (6 CEC) Courses Available

- Boundaries in Florida #7667
- Chapter 177, Platting (Plat Law) #6970
- Critical Communication for Surveying & Mapping Professionals #7228
- Ethics for the Design Professional #8620
- Florida Laws #6966
- Geographic Information Systems (GIS) #7107
- History of Surveying #7108
- Identification of Native and Non-Native Trees in Florida #7874
- Land Tenure and Cadastral Systems #7829
- Map Projections and Plane Coordinate Systems #7669
- Practical Geometry for Surveyors #7109
- Public Land Survey System #6979
- Remote Sensing Applications to Surveying & Mapping #6972

Please note any course with a (*) is not available by Mail.

FSMS Correspondence Courses

FSMS Member

Step 2: Choose Member Type

EMAILED	Fee	Quantity	Amount
6 CEC	\$115 Per Course	x _____ = \$ _____	
3 CEC	\$58 Per Course	x _____ = \$ _____	
MAILED			
6 CEC	\$125 Per Course	x _____ = \$ _____	
3 CEC	\$68 Per Course	x _____ = \$ _____	
TOTAL			\$ _____

Non-Member

EMAILED	Fee	Quantity	Amount
6 CEC	\$135 Per Course	x _____ = \$ _____	
3 CEC	\$78 Per Course	x _____ = \$ _____	
MAILED			
6 CEC	\$145 Per Course	x _____ = \$ _____	
3 CEC	\$88 Per Course	x _____ = \$ _____	
TOTAL			\$ _____

Non-Licensed in ANY State

EMAILED	Fee	Quantity	Amount
6 CEC	\$100 Per Course	x _____ = \$ _____	
3 CEC	\$60 Per Course	x _____ = \$ _____	
MAILED			
6 CEC	\$110 Per Course	x _____ = \$ _____	
3 CEC	\$70 Per Course	x _____ = \$ _____	
TOTAL			\$ _____

Step 3: Payment Information

Name: _____ PSM#: _____ State: _____ FSMS Member: YES NO

Firm: _____ Sustaining Firm: YES NO

Address: _____

City/State: _____ Zip Code: _____

Email Address: _____ Work Phone: _____

Payment Information: Check Enclosed (Payable to FSMS) _____ VISA/MasterCard/American Express
 Card #: _____ Exp. Date: _____ CVV Code: _____

Billing Address of Credit Card: _____

Signature: _____

IF PAYING BY CHECK, MAIL FORM TO: FSMS, P.O. Box 850001-243, Orlando, Florida 32885-0243

IF PAYING BY CREDIT CARD, FAX OR EMAIL FORM TO: 850.877.4852 education@fsms.org

QUESTIONS? CALL 800.237.4384

THE WORLD'S FASTEST GNSS RTK ROVER

Leica GS18 T

Pushing boundaries with the world's first Calibration-free tilt compensating GNSS immune to magnetic disturbances.

Survey-grade positional accuracy can now be achieved in places previously not possible without requiring an offset measurement.

Learn more here:



Leica

Geosystems

<https://goo.gl/gQE3qQ>



www.floridalevel.com



FT. LAUDERDALE

809 PROGRESSO DR., FT. LAUDERDALE, FL 33304 (954)763-5300 • FAX: (954)462-4121

1-800-327-0775

TAMPA

5468 56TH COMMERCE PARK BLVD., TAMPA, FL 33610 (813)623-3307 • FAX: (813)623-2100

WE'RE AN EQUAL OPPORTUNITY EMPLOYER

1-800-282-7003

SUMMER SPECIAL

GET AN ADDITIONAL

10% OFF*

ALL STOREWIDE PURCHASES!

FOR FSMS READERS

**PROMO CODE:
AUGUST10**

*Enter code at checkout. Applies to storewide online purchases: supplies, accessories, and instruments. Expires 8/31/23.

2023 SUSTAINING

3002 Surveying
352-538-1320

Arc Surveying & Mapping, Inc.
904-384-8377

Bartram Trail Surveying, Inc.
904-284-2224

Bowman Consulting Group
703-454-1000

A

Ardurra, Inc.
239-292-7773

Bello & Bello Land Surveying Corporation
305-251-9606

Bradshaw-Niles & Associates, Inc.
904-829-2591

AA Surface Pro, Inc.
239-471-2668

Associated Land Surveying & Mapping, Inc.
407-869-5002

Benchmark Surveying & Land Planning, Inc.
850-994-4882

Brown & Phillips, Inc.
561-615-3988

A. D. Platt & Associates, Inc.
850-329-5551

Atwell, LLC
866-850-4200

Bennett-Panfil, Inc.
941-497-1290

BSE Consultants, Inc.
321-725-3674

Agnoli, Barber & Brundage, Inc.
239-597-3111

Avirom & Associates, Inc.
561-392-2594

Berntsen International
608-443-2772

Buchanan & Harper, Inc.
850-763-7427

AIM Engineering & Surveying
239-332-4569

Axis Geospatial, LLC
410-822-1441

Betsy Lindsay, Inc.
772-286-5753

C

Allen & Company, Inc.
407-654-5355

B

Biscayne Engineering Company, Inc.
305-324-7671

Calvin, Giordano & Associates, Inc.
954-921-7781

Allen Engineering
321-783-7443

Banks Engineering
239-939-5490

Boatwright Land Surveyors, Inc.
904-241-8550

Carlson Environmental Consultants, PC
704-283-9765

American Surveying, Inc.
813-234-0103

Barnes, Ferland and Associates, Inc.
407-896-8608

Bock & Clark Corporation(NV5)
330-665-4821

Carnahan, Proctor & Cross, Inc.
407-960-5980

Ameritt, Inc.
813-221-5200

Barraco & Associates, Inc.
239-461-3170

FIRMS DIRECTORY

Carter Associates, Inc.
772-562-4191

Caulfield & Wheeler
561-392-1991

Chastain-Skillman, Inc.
863-646-1402

CHW Professional Consultants (Causseaux, Hewett & Walpole, Inc.)
352-331-1976

CivilSurv Design Group, Inc.
863-646-4771

Clements Surveying, Inc.
941-729-6690

Clymer Farner Barley Surveying, Inc.
352-748-3126

Coastal Engineering Associates, Inc.
352-796-9423

Colliers Engineering & Design
732-383-1950

Collins Survey Consulting, LLC.
863-606-2155

Cousins Surveyors & Associates, Inc.
954-689-7766

CPH Consulting, LLC
407-322-6841

Craven-Thompson & Associates, Inc.
954-739-6400

Culpepper & Terpening, Inc.
772-464-3537

Cumbey & Fair, Inc.
727-797-8982

D

DeGrove Surveyors, Inc.
904-722-0400

Dennis J. Leavy & Associates
561-753-0650

Dewberry
407-843-5120

DMK Associates, Inc.
941-412-1293

Donald W. McIntosh Associates, Inc.
407-644-4068

Donoghue Construction Layout, LLC.
321-248-7979

Douglass, Leavy & Associates, Inc.
954-344-7994

DRMP, Inc.
833-811-3767

DroneView Technologies
248-321-9417

DSW Surveying & Mapping, PLC.
352-735-3796

Duncan-Parnell, Inc.
800-849-7708

Durden Surveying and Mapping, Inc.
904-853-6822

E

ECHO UES, Inc.
888-778-3246

Eda Consultants, Inc.
352-373-3541

Eiland & Associates, Inc.
904-272-1000

Element Engineering Group, LLC.
813-386-2101

Engenuity Group, Inc.
561-655-1151

2023 SUSTAINING

**Engineering
Design &
Construction, Inc.**
772-462-2455

**ER Brownell &
Associates, Inc.**
305-860-3866

**ESP Associates,
Inc.**
803-802-2515

**ETM Surveying
& Mapping**
904-642-8550

**Exacta Land
Surveyors, Inc.**
866-735-1916

**EXP Energy
Services Inc.**
305-213-9969

F

**Ferguson
Land Surveyors**
727-230-9606

**First Choice
Surveying, Inc.**
407-951-3425

**Florida Design
Consultants, Inc.**
727-849-7588

**Florida
Engineering &
Surveying, LLC.**
941-485-3100

FLT Geosystems
954-763-5300

**Ford, Armenteros
& Fernandez, Inc.**
305-477-6472

**Fortin, Leavey,
Skiles, Inc.**
305-653-4493

**Frontier Precision
Unmanned**
701-222-2030

**F.R.S. &
Associates, Inc.**
561-478-7178

G

GCY, Inc.
772-286-8083

**GeoData
Consultants, Inc**
407-732-6965

Geoline Surveying
386-418-0500

**Geo
Networking, Inc.**
407-549-5075

**GeoPoint
Surveying, Inc.**
813-248-8888

George F. Young
727-822-4317

Geosurv, LLC
877-407-3734

**Germaine
Surveying, Inc.**
863-385-6856

**GPI
Geospatial, Inc.**
407-851-7880

**Gustin, Cothorn
& Tucker, Inc.**
850-678-5141

H

Haley Ward, Inc.
207-989-4824

**Hanson
Professional
Services, Inc.**
217-788-2450

**Hanson, Walter &
Associates, Inc.**
407-847-9433

**H.L. Bennett &
Associates, Inc.**
863-675-8882

Hole Montes, Inc.
239-254-2000

HUB International
850-386-1111

**Hyatt Survey
Services**
941-748-4693

FIRMS DIRECTORY

I

Ibarra Land Surveyors
305-262-0400

I.F. Rooks & Associates, LLC.
813-752-2113

J

John Mella & Associates, Inc.
813-232-9441

Johnston's Surveying, Inc.
407-847-2179

K

KCI Technologies
954-776-1616

Keith and Associates, Inc.
954-788-3400

Kendrick Land Surveying, LLC
863-533-4874

L

L&S Diversified, LLC.
407-681-3836

Land Precision Corporation
727-796-2737

Landmark Engineering & Surveying Corporation
813-621-7841

Langan Engineering and Environmental Services, Inc.
973-560-4900

Leading Edge Land Services, Inc.
407-351-6730

Leiter Perez & Associates, Inc.
305-652-5133

Lengemann Corp.
800-342-9238

Leo Mills & Associates
941-722-2460

Longitude Surveyors, LLC
305-463-0912

Long Surveying, Inc.
407-330-9717

M

Manuel G. Vera & Associates, Inc.
305-221-6210

Marlin Engineering Inc.
305-477-7575

Massey-Richards Surveying & Mapping, LLC.
305-853-0066

Masteller, Moler & Taylor, Inc.
772-564-8050

McKim & Creed, Inc.
919-233-8091

McLaughlin Engineering, Co.
954-763-7611

Metron Surveying and Mapping, LLC.
239-275-8575

Mills & Associates, Inc.
813-876-5869

Mock Roos & Associates, Inc.
561-683-3113

Moore Bass Consulting, Inc.
850-222-5678

Morris-Depew Associates, Inc.
239-337-3993

Murphy's Land Surveying
727-347-8740

2023 SUSTAINING

N

Navigation Electronics, Inc.
337-237-1413

Northwest Surveying, Inc.
813-889-92356

NV5, Inc
954-495-2112

O

On The Mark Surveying, LLC.
321-626-6376

P

PEC Surveying & Mapping
407-542-4967

Pennoni Associates, Inc.
863-594-2007

Perret and Associates, Inc
904-805-0030

Pickett & Associates, Inc.
863-533-9095

Platinum Surveying & Mapping, LLC.
863-904-4699

Point Break Surveying
941-378-4797

Polaris Associates, Inc.
727-461-6113

Porter Geographical Positioning & Surveying, Inc.
863-853-1496

Pulice Land Surveyors, Inc.
954-572-1777

Q

Q Grady Minor & Associates, PA
239-947-1144

R

Reece & White Land Surveying, Inc.
305-872-1348

Rhodes & Rhodes Land Surveying, Inc.
239-405-8166

Richard P. Clarson & Associates, Inc.
904-396-2623

River City Surveying & Mapping, LLC
904-675-9300

R.J. Rhodes Engineering, Inc.
941-924-1600

R.M. Barrineau & Associates, Inc.
352-622-3133

Robayna and Associates, Inc.
305-823-9316

S

SAM Surveying & Mapping, LLC.
850-385-1179

SCR & Associates NWFL Inc.
850-527-1910

Sergio Redondo & Associates, Inc.
305-378-4443

Settimio Consulting Services, Inc.
850-341-0507

SGC Engineering, LLC.
407-637-2588

Shah Drotos & Associates, PA
954-943-9433

Sherco, Inc.
863-453-4113

Sliger & Associates, Inc.
386-761-5385

FIRMS DIRECTORY

**Southeastern
Surveying &
Mapping Corp.**
407-292-8580

**Stephen H. Gibbs
Land Surveyors, Inc.**
954-923-7666

Stoner Inc.
954-585-0997

**Survey Data
Solutions, LLC**
352-816-4084

**Surveying &
Mapping Inc.**
239-340-2409

**SurvTech
Solutions, Inc.**
813-621-4929

T

T2 UES Inc.
407-587-0603

**Tectonic
Engineering
and Surveying
Consultants**
845-534-5959

**Thurman
Roddenberry
& Associates**
850-962-2538

**TranSystems
Corporation
Consultants**
727-822-4151

U

**UF/IFAS School of
Forest, Fisheries,
and Geomatics
Sciences**
352-846-0850

Upham, Inc.
386-672-9515

W

**Wade Surveying,
Inc.**
352-753-6511

**Wallace
Surveying Corp.**
561-640-4551

**Wantman
Group, Inc.(WGI)**
561-687-2220

**WBQ Design &
Engineering, Inc.**
407-839-4300

**Whidden
Surveying**
561-790-5515

**Winnigham &
Fradley, Inc.**
954-771-7440

Woolpert, Inc.
803-214-5928

Z

**ZNS
Engineering, LLC.**
941-748-8080

SOCIAL MEDIA LINKS

[LinkedIn](#) = 658 Followers

[Facebook](#) = 829 Followers

[X](#) = 353 Followers

[Instagram](#) = 221 Followers

[YouTube](#)

68th Annual Conference



Annual Event Recap



68th Annual Conference

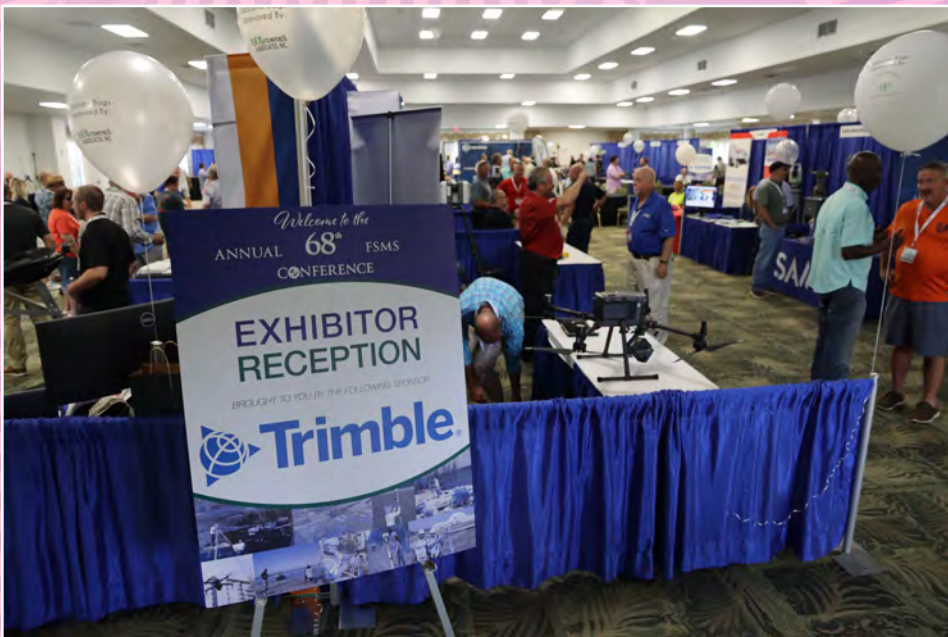

Annual Conference Recap





TO ALL OUR EXHIBITORS & SPONSORS

EXHIBITORS

PLATINUM

Duncan-Parnell

Duncan-Parnell is an authorized Trimble dealer for land survey, mapping/GIS, and construction instruments and accessories, and has been the leading provider of survey & mapping solutions in Florida for over 20 years. Our product offerings include GNSS receivers for both survey & mapping applications, robotic and manual total stations, software for workflow integration, digital and automatic levels, 3D laser scanners, utility locating equipment, construction lasers, as well as a full range of field supplies and accessories. Not only is Duncan-Parnell a full field-to-finish provider, but our Geospatial team has decades of industry experience, certified maintenance centers, and experienced trainers on staff. We're ready to be a trusted partner and assist with your sales, rental, or maintenance needs.



EXHIBITORS

SILVER

Navigation Electronics, Inc.

Navigation Electronics, Inc. (NEI) is a woman-owned small business, with Barbara Poche serving as President & CEO. We are a Trimble Geospatial solution provider in the S.E. and have been in business for 35 years. NEI represents Trimble as it's premier product line distributor and has been a Trimble distributor since 1990. We provide excellent customer service with a long history of customer satisfaction. NEI has assembled a team of professionals, each having unsurpassed expertise in various areas of Surveying. We currently have three licensed land surveyors on staff, two GIS professionals, and three Part 107 pilots. Corporate headquarters is a state-of-the-art facility with a training center and over 100 years of service experience in Lafayette, LA. NEI has a sales office in Duluth, GA, and maintains satellite offices in Florida, Mississippi, Alabama, and Arkansas, and currently employs 28 people.



SmartDrone

Founded in 2020 and based in Tyler, Texas, SmartDrone is a leading innovator in the field of unmanned aerial technology. We design, engineer, and manufacture state-of-the-art aerial mapping lidar drones. Our products are designed to redefine industry standards and are equipped with advanced technology to deliver highly accurate data. SmartDrone is not just a drone manufacturer; we are a complete solution provider. With our team of drone mapping specialists stationed across the U.S., we offer comprehensive aerial mapping services that cover every phase from data capture to delivery. Our team is dedicated to provide accurate, timely, and high-quality data to support the vital work of surveyors, civil engineers, and architects.



EXHIBITORS

SILVER

TopoDOT

TopoDOT is a leading software development company located in Winter Garden, FL, specializing in LiDAR and point cloud processing solutions. TopoDOT develops, sells and supports TopoDOT, a high performance MicroStation application for importing and extracting topography and models from point clouds, calibrated images, and related data.



STANDARD

Airworks

AirWorks is an AI-powered autonomous drafting software for firms in the built world. We developed a platform that allows firms to quickly get CAD drawings from their aerial images, shortening the current traditional process by weeks, if not months. With our AI-powered algorithms, the data files that you upload are autonomously identified and categorized such that our software can then churn out a pixel-accurate engineering plan. Our software is available around the world to whoever needs it and remains 100% web-based, meaning that it is accessible to almost anyone, at the office or on-the-go.



EXHIBITORS

STANDARD

American Government Services Corporation



American Government Services (AGS) is a full-service title company that specializes in providing real estate services to government agencies. AGS has been providing title and closing services in the State of Florida since 1979. American Government Services is a 100% women-owned business, certified as a DBE/MBE firm with the State of Florida and registered as a real estate broker corporation with the Florida Department of Business and Professional Regulation. AGS hopes to meet and exceed all of your Title service needs.

ATWELL



Atwell, LLC is a national consulting, engineering, and construction services firm with offices throughout the country that deliver a broad range of strategic and creative solutions to clients in three core markets: real estate and land development, power and energy, and oil and gas. Atwell provides comprehensive turnkey services including land and right of way support, engineering, land surveying, environmental compliance and permitting, and project and program management.

AYRES



With 300+ innovative problem-solvers nationwide, we stand with integrity behind thousands of projects engaging in multiple service lines and specializing in survey and mapping services. With clients as varied as the topography we've surveyed; our expertise is suited for a range of project possibilities. Our team of surveying and mapping professionals applies a blend of cutting-edge technology and proven principles, working with our peers in the engineering disciplines to provide land surveying, HD laser scanning services, high-accuracy aerial lidar and imagery, photogrammetric and stereo compilation, and unmanned aerial system (UAS) lidar and imagery.

EXHIBITORS

STANDARD

Carlson Preferred Solutions

Carlson Preferred Solutions is the exclusive Carlson Software Authorized Dealer for the state of Florida. Specializing in Carlson centric GNSS RTKbase and rover solutions, total stations, RTK drones, data collection hardware & software, and CAD software to the Land Surveyor, Civil Engineer, and Construction professional.



Caulfield & Wheeler

Caulfield & Wheeler, Inc. (CWI) was incorporated in October of 1982 in Palm Beach County, Florida. Its principals and employees provide professional Civil Engineering, Planning, Land Surveying, Landscape Architecture, 3D Laser Scanning, and Unmanned Aerial Systems services. CWI has been contracted by many prestigious municipalities, developments, and governmental agencies throughout Florida. CWI's principals have over 200 years of combined experience serving as active project managers, ensuring every project meets our technical quality standards while remaining within the client's budget and schedule.



CTS Engineering

CTS Engineering, Inc is a well-known and respected leader in providing Professional Engineering services throughout the State of Florida for over 12 years. We offer a wide array of services to our clients including transportation planning, traffic engineering, public transit support, improvements and surveying and mapping services. Our team of Professional Surveyors & SUE experts have provided high quality deliverables for Surveying & Mapping assignments to our clients including utility coordination to many FDOT Districts, Counties and Cities. CTS is a certified DBE firm with offices throughout the state to support all your Surveying, SUE & Utility Coordination needs. CTS will provide a turnkey package of all these services.



EXHIBITORS

STANDARD

Dorado Graphix LLC



Dorado Graphix LLC is your go-to source for all large format printing, laminating, and scanning equipment and their associated software and supplies. We have media for every application from CAD Bond, to photogrades, to outdoor banner material and much more. We service everything we sell and some that we don't. We are a veteran owned company who pride ourselves with providing quality products, service and training for our customers.

Please call us at (904) 751-4500 or visit our website www.doradographix.com

eGPS Solutions



At eGPS Solutions, we are a full-service survey equipment dealer just a phone call away. We sell top-quality equipment from GeoMax, CHC, DJI, and LiDARUSA at the best prices to create unique solutions for all your surveying needs. In addition, we offer a whole suite of services to support our customers to the fullest. Our services include M2M data plans, certified repairs, technical support, and UAV-LiDAR training, all just a phone call away. So look no further than us for all your surveying needs because, at eGPS Solutions, **we will not let you fail.**

EMLID



Emlid makes RTK receivers Reach for surveying and mapping. The company also develops software for land surveyors: ReachView3 for data collection, Emlid Studio for data post-processing, and NTRIP caster for transmitting RTCM corrections. Emlid enhances RTK GNSS and engineers modern geomatics tools relying on surveyors' experience. Emlid distributes its products via the online store and through the worldwide network of dealers.

EXHIBITORS

STANDARD

Florida Atlantic University



The NCEES award winner, Florida Atlantic University Bachelor of Science degree in Geomatics Engineering is one of the state-of-the-art ABET accredited engineering programs in the nation.

The award-winning faculty has outstanding teaching and research experience and diverse professional backgrounds. Students can collaborate with other engineering and science disciplines such as geosciences, computer science, urban planning, and other fields. While this program prepares students for the Professional Land Surveyor (PLS) license, some students successfully pass the NCEES Fundamental of Surveying (FS) and Fundamental of Engineering (FE) examinations before graduating from the program.

FLT Geosystems



FLT Geosystems (Florida Level & Transit) is a full-line dealer for Leica Geosystems (optical, GPS, HDS scanning, & lasers), Topcon Positioning (optical & lasers), Spectra Precision (optical, data collectors, & lasers), Carlson Software, Septentrio, and many more. Our home office is in Ft. Lauderdale, with a full-service office in Tampa.

FREAC



The Florida Resources and Environmental Analysis Center (FREAC), established in 1969, is the original center within the Institute of Science and Public Affairs (ISPA) at Florida State University (FSU). FREAC professionals conduct research in the general areas of resource management and environmental analysis, as well as provide advice and technical assistance to state and local agencies. Public lands research and analysis, geographic information system development, and graphic representation of digital databases are current and long-range FREAC research interests. FREAC also trains university students in these areas through direct involvement in projects, providing real-world experiences.

EXHIBITORS

STANDARD

Frontier Precision Unmanned



Frontier Precision Unmanned has the latest innovations in drone aircraft and sensors to fit your job or application. We offer industry-leading products and software from Ascent AeroSystems, Autel Robotics, Censys Technologies, DJI, Freefly Systems, Inspired Flight, Parrot, Quantum-Systems, Watts Innovations, YellowScan, Emesent, Deep Trekker, Phase One, FLIR, Pix4D, and many others to make sure you get the right product for the right UAS application. UAS applications include geospatial surveying & mapping, agriculture, construction, energy, forestry, infrastructure, mining, mosquito & vector control, oil & gas, and public safety.

Fugro



For over 65 years, Fugro has provided clients with customized geospatial solutions designed to accurately measure and characterize the earth. Fugro is highly competent and wholly committed to continue to provide exceptional service to our clients and its partnering agencies. From precise lidar derived 3D environments to ortho and oblique imagery, we support our local governments and commercial customers in transportation, utilities, emergency response, infrastructure development, and asset planning and management.

GeoNetworking



Geo Networking is a Topcon/Sokkia distributor located in central Florida. The company focuses on end-to-end sales through a consultive sales strategy. In this process, Geo Networking is able to match the right product to meet your team's goals for your deliverables. Geo Networking is proud to offer the senseFly line of drones that include the eBee X and the powerful line of sensors. These products matched with the very well known products from Topcon/Sokkia make any job doable.

MAPPING A WORLD OF POSSIBILITY

At McKim & Creed, we are surveyors who see a bigger purpose. We are experts at applying geo-intelligence to survey and map a world filled with possibility. With a strong commitment to the advancements of technology, we challenge the impossible to build the possible, advance our industry, and deliver value to our clients.

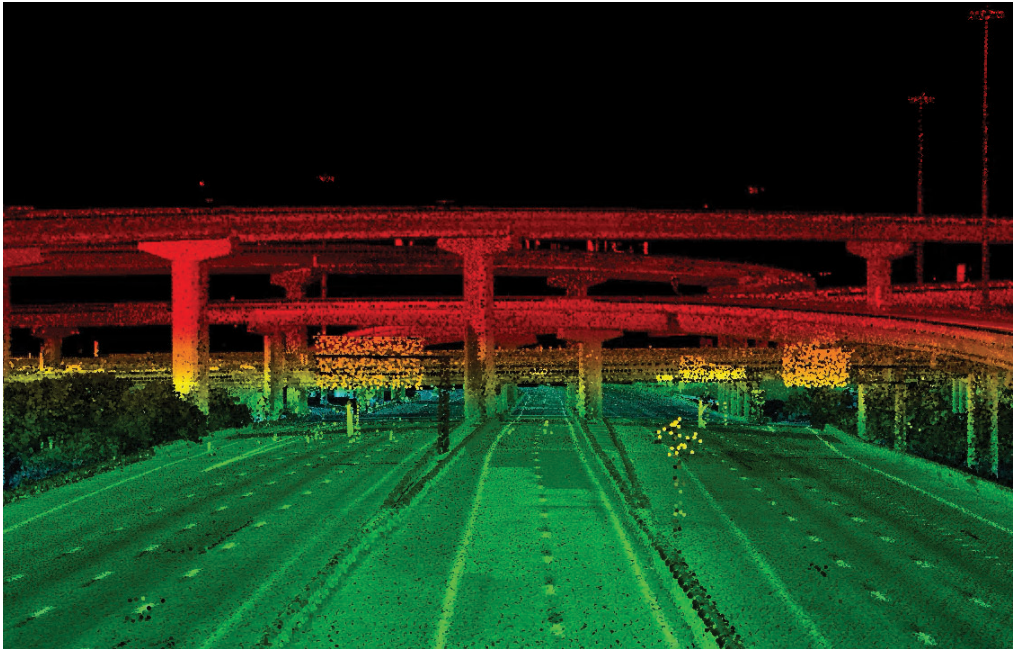

CONNECT WITH US



MATT LALUZERNE, PSM
Business Development Director
321.233.9940
mlaluzerne@mckimcreed.com

**Innovative Geospatial Solutions
Utilizing Advanced Technologies**

GPI

We provide precision mapping and surveying services for transportation design, planning, and construction projects utilizing advanced Aerial, Mobile and Static Lidar Sensors, and Metric Cameras.

**Join
Our
Team!**



EXHIBITORS

STANDARD

Geospatial Users Group



The Geospatial Users Group is a practice section of FSMS that facilitates Communication and Outreach between practitioners, experts, suppliers, and users of GNSS and their applicable systems. Its purpose is to act as a central voice to protect the accessibility and provide education of such systems. The Group promotes education, outreach, and information to act as a liaison between users and the various industries interacting with GNSS and advanced geomatic positioning based systems.

GPI



GPI Geospatial, Inc. (GPI) has been a premier provider of geospatial solutions for over 49 years. We provide precision mapping, imagery, and lidar acquisition as well as surveying services for transportation, planning, design, construction, energy, and government clientele. GPI owns and operates multiple aircraft and vehicles equipped with advanced imagery and Lidar sensors, providing customized solutions for our clients whether it's from the air, ground, or mobile platforms. Our team can gather, assess, standardize, and optimize geospatial data for use across the enterprise using GIS technology.

EXHIBITORS

STANDARD

G-Source Technologies



G-SOURCE™
TECHNOLOGIES

At Gsource Technologies, we believe that mind-blowing engineering isn't limited to the tech - it's also a product of the talented individuals crafting it. We merge our cutting-edge tech with deep-rooted engineering principles and decades of experience to engineer unparalleled results. From elaborate CAD models to thorough design assessments, our squad is here to fulfill your needs with speed and efficacy. We're at the forefront of cutting-edge technologies, like AI, machine learning, drone photogrammetry, LiDAR data processing, product design simulations, digital mockups, engineering designs, BIM, VDC, and digital twins, while catering to clients across industries like construction, fabrication, architectural, structural, electrical, general contractors, civil, geospatial, and manufacturing. Our exceptional solutions are the trailblazers that set off innovation and progress, bringing forth optimal results. Say goodbye to mediocrity - let's engineer a brighter tomorrow, together!

HTS Advanced Solutions



HTS Advanced Solutions is the leading provider of 3D measurement and mapping technology solutions in the US. Timely, and well-maintained equipment drop-shipped to your door, 7 days a week, 24 hour emergency line for terrestrial, mobile and airborne 3D scanning/mapping and metrology equipment rentals. In addition to offering the most up-to-date gear worldwide, HTS Advanced Solutions provides global technical support 24/7. Trained operators are available to accompany the equipment and perform the field work if required. Offices in Florida, Texas, and California.

EXHIBITORS

STANDARD

I.F. Rooks & Associates

Celebrating our 54th Anniversary, I.F. Rooks & Associates is a full-service geospatial firm, serving clients throughout the Southeastern United States. We provide a full suite of geospatial services including Aerial LiDAR, Fixed-wing and Low Altitude Photogrammetry. We are Pre-Qualified by FDOT in the 8.3 Workgroup - Photogrammetry. Our work experience in photogrammetry ranges from digital orthophotos and Low Altitude (Helicopter) mapping for DOT roadway projects to detailed GIS basemapping of major power producing plants and University campuses throughout the Southeast as well as the use of LiDAR technology for supporting photogrammetric mapping information.



JAVAD GNSS, Inc.

JAVAD GNSS designs and manufactures a complete land survey solution engineered for accuracy and ease of use in challenging GNSS conditions. It's all new TRIUMPH-1M Plus smart antenna and T3-NR network rover meet all the needs of high precision survey applications. All JAVAD GNSS products are proudly made in the USA at its factory in San Jose, California.



EXHIBITORS

STANDARD

Kucera International



Kucera International Inc. is a leading provider of aerial remote sensing, lidar processing/classification, ground surveying, photogrammetric mapping and imaging, geospatial data conversion and analysis, and related services for government, industrial/commercial, professional, and educational/research applications. Kucera's in-house staff of over 60 experienced geomatic professionals working at offices in Florida, Ohio, Pennsylvania, and South Carolina includes licensed/certified photogrammetrists, surveyors, engineers, GIS specialists, project managers, pilots, and aircraft mechanics. For data acquisition, Kucera operates a fleet of high-performance, multi-port manned aircraft outfitted with the latest generation in aerial lidar, digital aerial imaging, and multispectral sensing systems together with advanced GPS ground and airborne surveying technologies. For data processing, mapping, and analysis, Kucera uses a variety of robust, proven remote sensing, photogrammetric, imaging, and GIS and CAD technologies/software. Kucera regularly works throughout the State of Florida, Caribbean region, and other areas of the US. Kucera is a long-standing State of Florida professional surveying and mapping firm and a top-rated FL DOR aerial services contractor.

Leica Geosystems



Leica Geosystems – when it has to be right. Revolutionizing the world of measurement and survey for nearly 200 years, Leica Geosystems is the industry leader in measurement and information technologies. We create complete solutions for professionals across the planet. Known for innovative product and solution development, professionals in a diverse mix of industries, such as surveying and engineering, building and heavy construction, safety and security, and power and plant, trust Leica Geosystems for all their geospatial needs. With precise and accurate instruments, sophisticated software, and trusted services, Leica Geosystems delivers value every day to those shaping the future of our world.

EXHIBITORS

STANDARD

Lengemann



Established in 1962, Lengemann Corporation is celebrating 60 years of meeting customer needs. Lengemann Corporation is one of the leading Topcon and Sokkia full line surveying instrument dealers in the United States. We sell/rent/finance GPS, Robotics, Total Stations, Drones, Machine Control, and supplies. Lengemann Corporation is the only authorized Topcon and Sokkia master repair facility in the state of Florida. We also operate one of the largest, privately owned GPS networks in the U.S. called L-Net. Our new onsite training facility is equipped for all your survey and machine control needs.

McKim & Creed



McKim & Creed is an award-winning, employee-owned engineering, survey and planning firm with more than 800 employees operating in offices throughout Florida, Georgia, South Carolina, North Carolina, Virginia, Texas, Louisiana, and Pennsylvania. McKim & Creed specializes in airborne and mobile LiDAR/scanning; unmanned aerial systems; subsurface utility engineering; hydrographic and conventional surveying services; civil, environmental, mechanical, instrumentation, plumbing, and structural engineering; and industrial design-build services for the energy, transportation, government, land development, healthcare, industrial, and water industries.

EXHIBITORS

STANDARD

Multicopter Warehouse



MULTICOPTER
WAREHOUSE

MultiCopter Warehouse is a specialized distributor of Unmanned Solutions for commercial applications in the construction, earthworks, road building, surveying, mapping, inspection, public safety, accident reconstruction, mining, and aggregate industries. We sell drones, sensor payloads, and software solutions from major manufacturers; such as DJI, FLIR and Pix4D. Our solutions utilize GPS guided Unmanned Aerial vehicles, plus Lidar, Thermal and Photogrammetry based payload technology. Established in 2014 and based in Denver, CO – we are a premier distributor for DJI Enterprise across the US and Canada. Come see the latest aircraft models from DJI Enterprise along with its leading-edge payloads, the L1 Lidar sensor, and the P1 Camera.

National Geospatial Agency (NGA)



The National Geospatial-Intelligence Agency (NGA) delivers world-class geospatial intelligence that provides a decisive advantage to policymakers, military service members, intelligence professionals and first responders.

Anyone who sails a U.S. ship, flies a U.S. aircraft, makes national policy decisions, fights wars, locates targets, responds to natural disasters, or even navigates with a cell phone, relies on NGA. NGA enables all of these critical actions and shapes decisions that impact our world through the indispensable discipline of geospatial intelligence (GEOINT).

SMARTDRONE™ DISCOVERY 2

A mapping drone designed
with you in mind.

- **LiDAR+RGB for 1-foot Contour and Orthomosaic Generation**
- **Perpetual Data Processor License**
- **US-Manufactured**

★★★★★
**NDAA
COMPLIANT**



► Land Survey + Aerial Mapping + GIS

Nationally recognized for our skill and experience in land surveying, aerial mapping, and GIS.

Ayres delivers **efficient** and **intelligent solutions** for your projects.

EXHIBITORS

STANDARD

National Geodetic Survey (NGS)



The National Geodetic Survey (NGS) was created in 1807 by President Thomas Jefferson as our Nation's first civilian scientific agency, and was known as the Survey of the Coast. Today, the agency continues under the NOAA banner. Our mission is to define and maintain the National Spatial Reference System (NSRS). The NSRS provides a consistent coordinate system that defines latitude, longitude, height, scale, gravity, and orientation throughout the U.S. and its territories.

SAM



SAM is a leading provider of spatial data for decision support serving utilities, transportation, and infrastructure-focused clients. As the most technically advanced professional geospatial and inspection firm in North America, SAM uses industry-leading methods to capture and analyze assets, and environmental conditions with unrivaled speed and accuracy. Through SAM's complete digital enablement, our clients and partners are equipped with the business insights that ensure the safety, sustainability, and reliability of critical infrastructure. SAM currently has over 1,500 employees, located in 48 offices in the U.S. and Canada. Local resources, include 8 Florida offices located in Orlando (2), Jacksonville (2), Tampa, Tallahassee, Clearwater and Niceville. Florida licensed staff includes 22 Professional Surveyors & Mappers and 8 Professional Engineers. The Company was founded in 1994 and is headquartered in Austin, TX.

EXHIBITORS

STANDARD

Stakemill

Since 1978, Stakemill has been supplying Land Surveyors with wood stakes and premium lath along with monuments, rebar, and survey markers. We carry a complete line of equipment like tripods, locators, optics and more from Subsurface, Topcon, Sokkia, Leica, Geomax, Trimble, Schonstedt, SECO and SitePro. From our Florida warehouses, we offer pick-up and delivery in select locations - visit www.stakemill.com.



Surveyors Instrument Services

Surveyors Instrument Services, LLC, is a land surveyor and construction equipment supplier based in Tampa, Florida. We offer repairs, service, rentals, supplies, new and used equipment options for all of your surveying needs.

Owner, Stan Denison, has 40+ years of service and expertise in the surveying and construction industry. We provide customers with superior service and a quick turnaround time. Our years of experience, knowledge, and service in the industry has allowed us to be a reputable company for our customers. The list of equipment we sell and service is extensive.



SURVEYORS INSTRUMENT SERVICES



Celebrating
40
years



**CAULFIELD &
WHEELER INC.**

**CONSULTING ENGINEERS • LAND SURVEYORS
LANDSCAPE ARCHITECTS • 3D LASER SCANNING
SINCE 1982 • 561-392-1991 • CWI-ASSOC.COM**



I.F. Rooks & Associates
Geospatial Services

- **I.F. Rooks & Associates** is a full-service Geospatial firm serving clients throughout Florida and the Southeastern United States for 54 years.
- We have extensive experience in providing topographic/planimetric mapping, digital orthophotos, Aerial LiDAR, fixed-wing and helicopter aerial photography for transportation, site development, coastal and environmental projects.
- Our steady growth in technology and personnel has allowed the development of long-term relationships with several Florida municipalities and government agencies, power companies, mining companies as well as engineering firms.
- I.F. Rooks is Pre-Qualified by FDOT in Workgroup 8.3 – Photogrammetry.

Office: 813.752.2113 ~ Web: www.ifrooks.com

EXHIBITORS

STANDARD

UF Geomatics



The UF Geomatics program was established in 1973 and is the preeminent Geomatics program in Florida. Consisting of six full-time faculty members, 70 Bachelor's degree students, 35 graduate students, and boasting two remote educational facilities in Ft. Lauderdale and Plant City, it has become the premier and leading resource for students seeking a degree in Geomatics from one of the country's most prestigious institutions. The UF Geomatics Student Association (GSA) is an active student chapter of the Florida Surveying & Mapping Society (FSMS) and is a regular Exhibitor at their Annual Conference, providing GSA members the opportunity to interact with FSMS members, gain inspiration and professional awareness, as well as increase visibility of the GSA and UF Geomatics program to prospective students.

UF | IFAS



The UF/IFAS School of Forest, Fisheries, and Geomatics Sciences has undergraduate and graduate programs in Forestry, Natural Resource Conservation, Fisheries, Geomatics, & Marine Sciences. Our Geomatics major has 2 specializations – Surveying & Mapping for those interested in traditional surveying and licensure, and Geospatial Analysis for those focusing on analyzing geospatial data.

EXHIBITORS

STANDARD

VACMASTERS



VACMASTERS has been the industry leader in Air-Vacuum Excavation systems for over a quarter of a century. Our air-vacuum excavation equipment is offered factory direct and is used for locating underground utilities for civil engineering, environmental, and construction companies. Air excavation often offers many advantages compared to hydro excavation including smaller non-CDL truck mounted units. We also manufacture a complete line of hydro excavation trailer vacuum units with our Spoilvac product line, which are often custom built for directional boring and construction contractors' specific needs. We manufacture with a focus of keeping our products simple. Simple means no computers, no digital display screens, and no electronic chips and this often equates to easy fix, more reliable, and less down time. VACMASTERS offers industry leading products, keeps things simple and skips middlemen/distributors to offer you great factory direct pricing.

Vernon



The Vernon Company is a leader in the promotional product industry. We can design, import, and distribute an unlimited selection of quality promotional products. That's right; whatever product you wish to put your brand on, we can provide it. We offer trendy products and name brands you have not seen anywhere else. Vernon strives to provide solutions — not just products — for corporate identity needs, company stores, new products and/or new services. Let us help improve your market share, increase your sales, build customer loyalty, improve safety and morale, and thank customers and employees.

Burke Buchanan * 3rd Generation representing The Vernon Company
BurkeB@vernoncompany.com * phone/text: 850.510.0273
www.BurkeBuchanan.com

EXHIBITORS

STANDARD

YellowScan

At YellowScan we design, develop, and produce UAV Mapping solutions for professional applications. Fully integrated, ultra-light and easy to use, these highly automated data collection tools are used by customers around the world in fields such as surveying, forestry, environmental research, archeology, corridor mapping, civil engineering, and mining. With more than 13 years of field experience, YellowScan is committed to delivering the highest level of performance, reliability, and robustness for its solutions. Our platforms are field tested all over the world in multiple environments (tropical forests, bare soils, mountains, rivers, coast lines, open-pit mines, power lines). For more information please go to www.yellowscan.com.



Trimble Dealer for 35 years



We've got your back, every step of the way.

VISIT OUR SITE
neigps.com

CALL US TOLL-FREE
800.949.1446



SPONSORS

Exhibitor Reception

Trimble



Clay Shoot

SAM



Clay Shoot

McKim & Creed



Swag Sponsor

Pickett & Associates



SPONSORS

Control Point Associates, Inc.

Swag Sponsor
Refreshment Breaks
Program Book (back cover)
Registration Desk & Signs



Refreshment Breaks

George F. Young, Inc.



Room Keys

Hyatt Survey



Welcome BBQ

AYRES



SPONSORS

UF 50th Celebration Breakfast

ATWELL



UF 50th Celebration Breakfast

UF | IFAS



Conference Tote Bags

Langan



Bowman Consulting Group

Program Book(front cover)
Saturday Refreshment Breaks



SPONSORS

Lanyards

M.G. Vera & Assoc.



Name Badges

GPI



Registration Desk & Signs

Pennoni



Registration Desk & Signs

BGE



Carlson RTk5

GNSS REIMAGINED

GAMA

RTK

Use the RTk5 as a versatile network rover, handheld GIS unit, or ruggedized data collector. The RTk5 is designed for surveying, stake-out, GIS mapping, and construction layout.

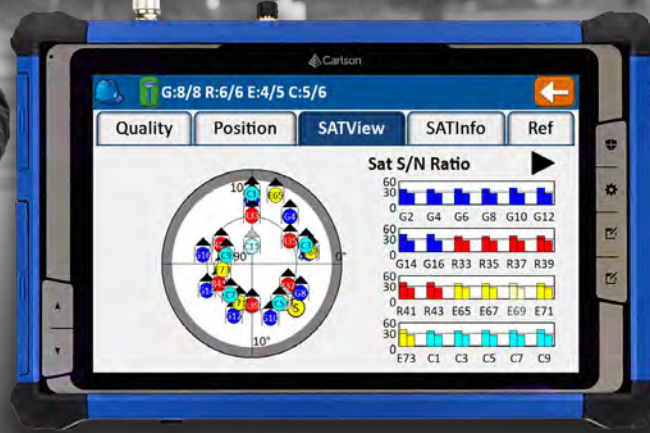

- Carlson Gama RTK Engine and Fixed+ with dual RTK engine
- Exceptional performance under canopy
- 25% lighter than traditional GNSS setups
- Equipped with SurvPC 7
- All-day battery life, hot swappable, optional high capacity battery
- Long range bluetooth

Call 561.316.6250 or visit carlsonps.com

CARLSON
PREFERRED SOLUTIONS

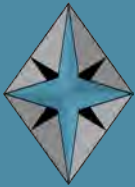

SURVEYORS INSTRUMENT SERVICES

6091 JOHNS RD SUITE 4
TAMPA FLORIDA 33634

(813)999-8998

SURVEYORSINSTRUMENT.COM

Surveyors Instrument Services, LLC, is a full-service surveying equipment retail store. We offer repairs, sales, rentals and consignments. SIS is a full-line dealer for Geomax, Spectra, Trimble, Topcon, Sokkia, Carlson, Seco and Schonstedt.

We pride ourselves in providing our customers with superior service and a quick turnaround time.

Owner, **Stan Denison**, has 40+ years of service and expertise in the surveying and construction industry.

Check out our website for current deals, promotions, and consignment instruments!



Trimble

GEOMAX

TOPCON

SOKKIA

SitePro

Carlson
BREAK NEW GROUND

SPECTRA
PRECISION

SCHONSTEDT
INSTRUMENT COMPANY

SECO

SPONSORS

KEITH

**Registration Desk & Signs
Young Surveyors Event**



Banquet Door Prizes

Broward Chapter

Broward Chapter



Banquet Door Prizes

Tampa Bay Chapter

Tampa Bay Chapter



DRMP

**Cornhole Competition
Exhibit Hall Beverages**



SPONSORS

Cornhole Competition

Lengemann



Golf Tournament

Geopoint Surveying, Inc.



SIT Test Prep

Clymer Farner Barley



Central FL Chapter

CST Exams
Young Surveyors Event
Registration Packets

Central FL Chapter



SPONSORS

Exhibitor Welcome Bags Brown & Phillips



Exhibitor Welcome Bags E.R. Brownell & Assoc.



Exhibit Hall Beverages American Government Services



Exhibit Hall Beverages GdB Geospatial



SPONSORS

Young Surveyors Event

WGI



Registration Packets

Collier-Lee Chapter

Collier-Lee



LOOKING TO
ELEVATE
YOUR
CAREER?



www.atwell-group.com

JOIN THE TEAM!

We Are Seeking Geodetic Surveyors

Geodetic Surveyor

Solve three dimensional geodetic and astronomic position problems, determine geodetic and astronomic azimuths, and measure fluctuations and accelerations in the Earth's magnetic and gravity fields. They serve as NGA's primary ground-based data collectors and use and maintain a variety of geodetic and geophysical survey equipment to support data acquisition.

They compute, adjust, and evaluate geodetic survey data acquired by other organizations. They provide indepth technical expertise on geodetic and geophysical issues to customers and represent NGA in external community forums establishing DoD and Intelligence Community doctrine and policy.

Stop by our booth at the FSMS Conference to learn about current job openings and internship opportunities!

www.intelligencecareers.gov/NGA

recruitment@nga.mil

Approved for Public Release, 22-512

Applying to Jobs and Internships at NGA

Are You Eligible for Employment at NGA?

Applicants must meet the following criteria to qualify for employment with NGA:

- U.S. Citizen
- 18 years of age or older
- Able to obtain a Top Secret/SCI security clearance
- Pass mandatory pre-employment drug screening
- COVID-19 vaccination, subject to exceptions required by law

Apply for a Job

- Click **Apply** on the job listing to start the process.
- **Follow** the instructions on each screen.
- **Review** your application. Ensure your package is complete and includes all required documentation.
- Click **Submit Application** to submit your complete application. You will receive an email confirming submission. If you do not receive an email, your application was not successfully submitted.

Beginning Your Job Search

Go to NGA's career website: www.intelligencecareers.gov/NGA

- To start your job search, click on **Search NGA jobs**, which will take you to a list of current opportunities at NGA.
- 18 years of age or older
- **Register:** You must register to apply for a job opening. To register, click **New Users** on the Job Search page.



WELCOME BBQ



WELCOME BBQ



WELCOME BBQ

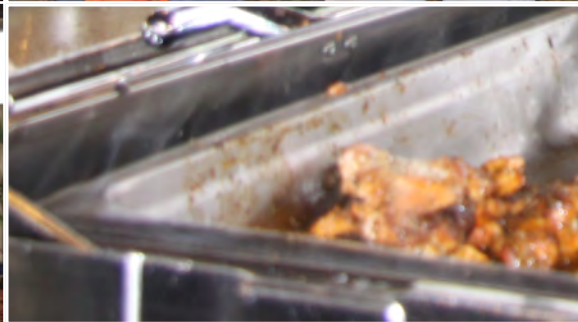

WELCOME BBQ



WELCOME BBQ



WELCOME BBQ



CORNHOLE

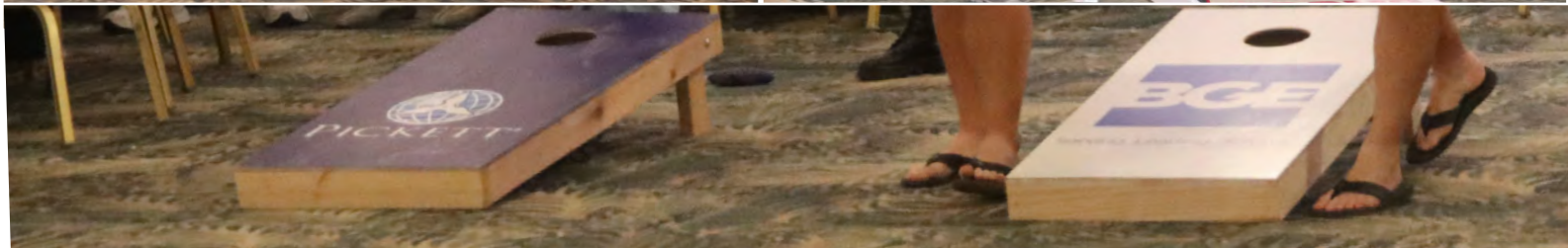

TOURNAMENT



CORNHOLE



TOURNAMENT



CORNHOLE



TOURNAMENT



CLAY SHOOT



TOURNAMENT



CLAY SHOOT



TOURNAMENT



CLAY SHOOT



TOURNAMENT



CLAY SHOOT



TOURNAMENT



THE FLORIDA



AQUARIUM

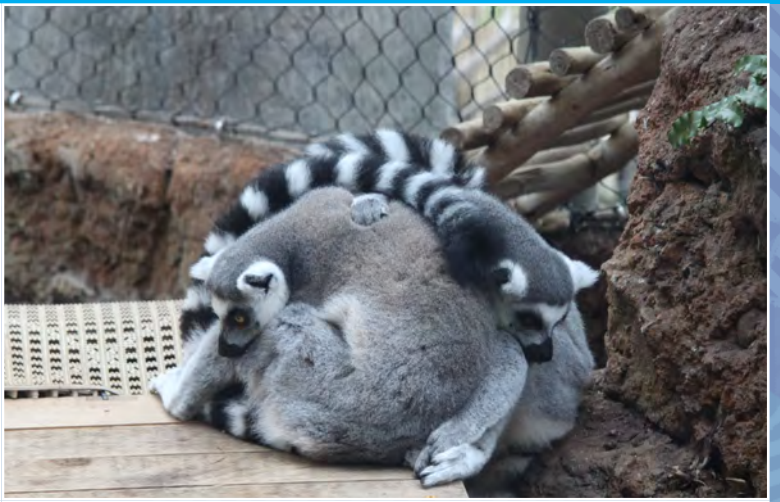

THE FLORIDA



AQUARIUM



THE FLORIDA



AQUARIUM

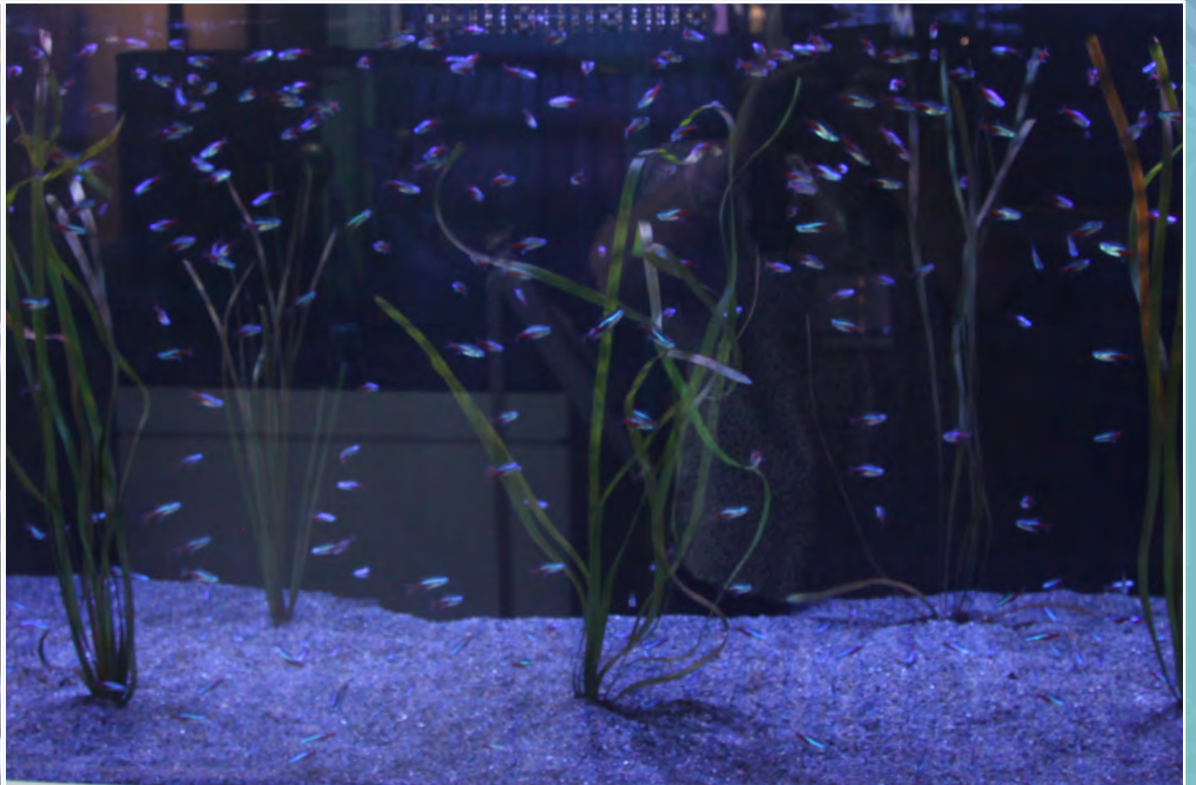

THE FLORIDA



AQUARIUM

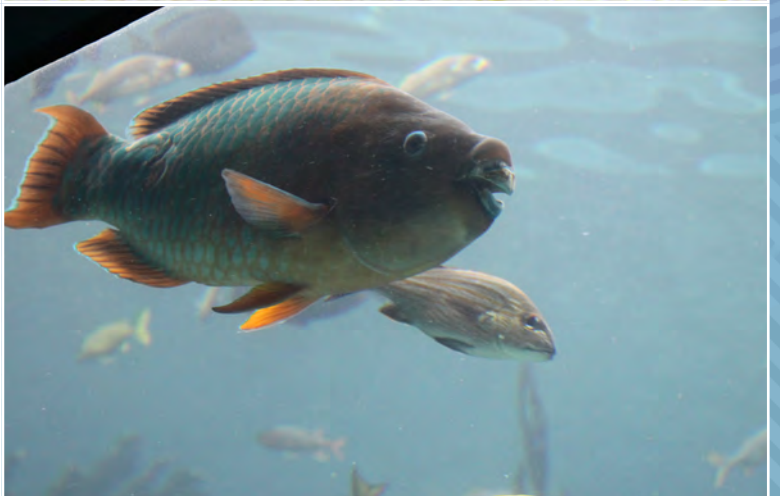

THE FLORIDA

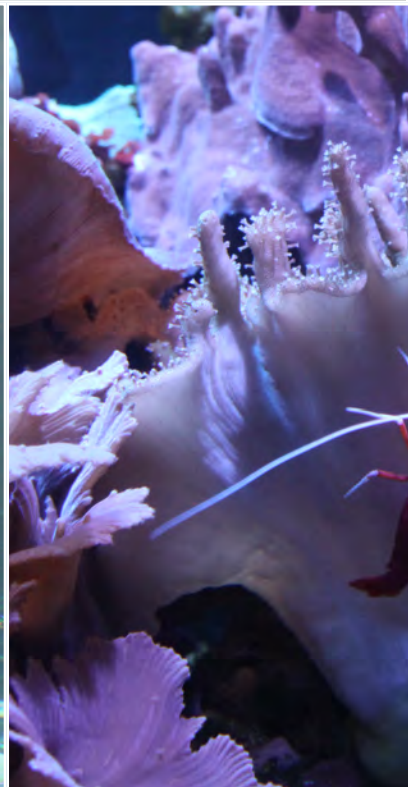
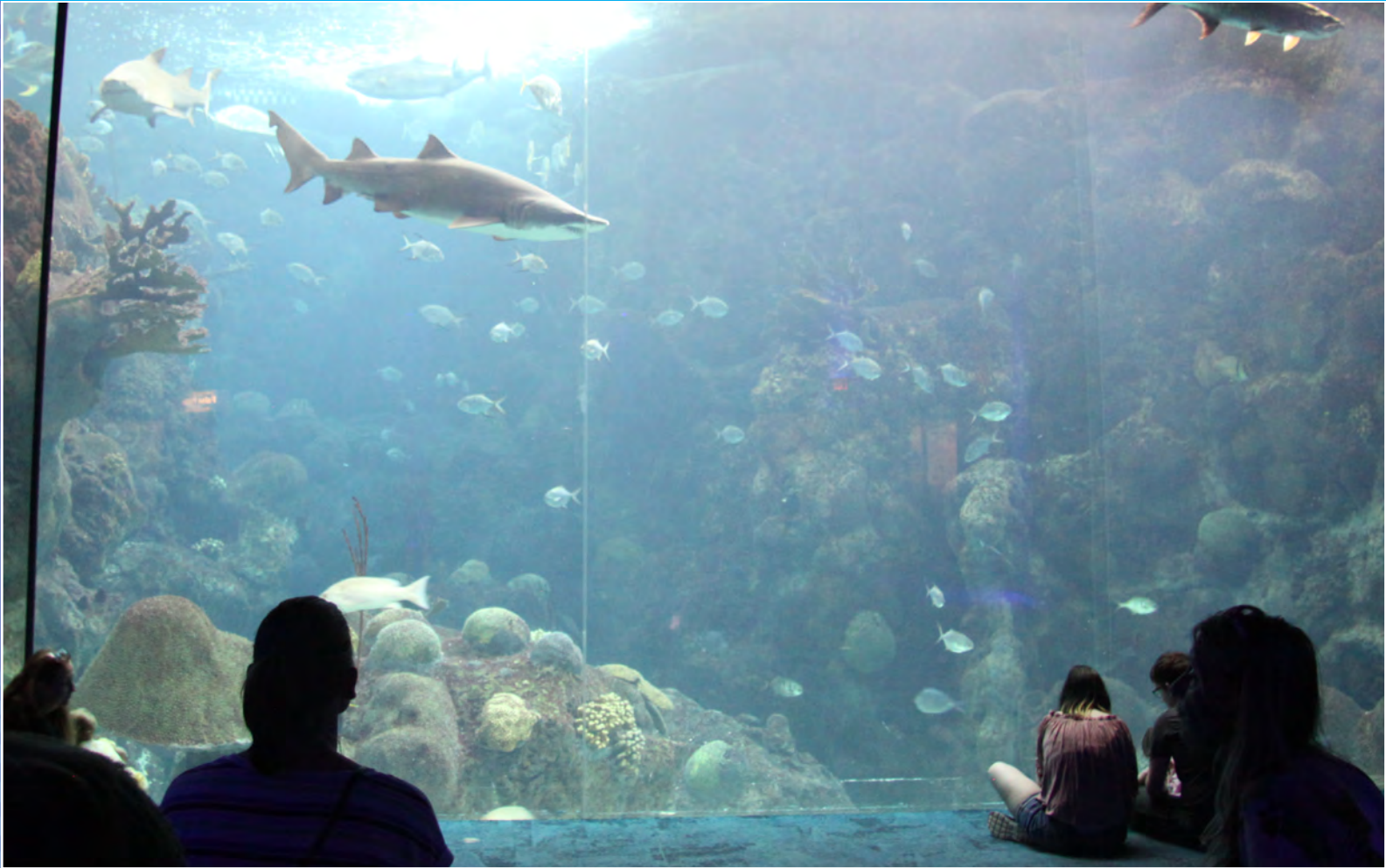

AQUARIUM

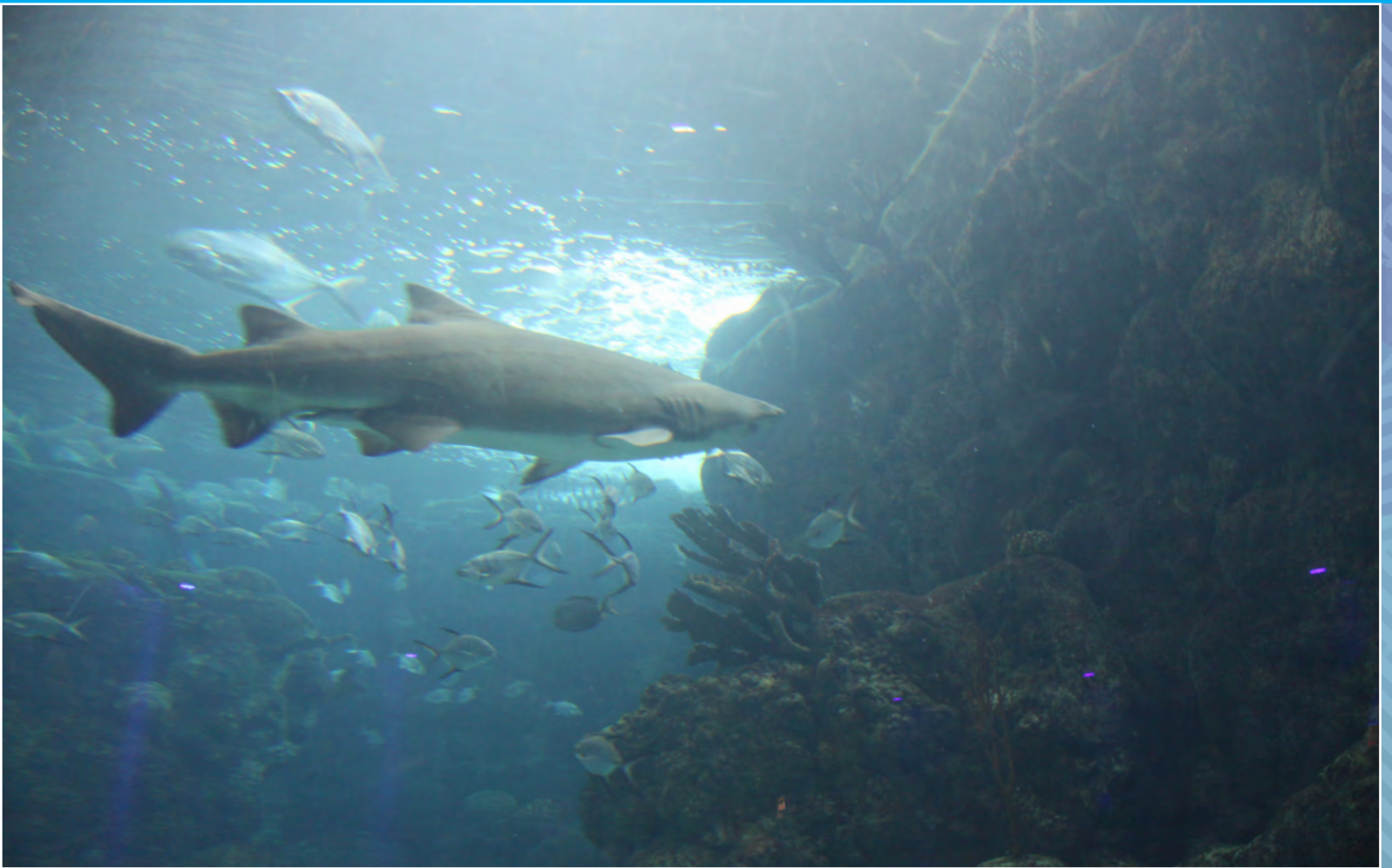

EXHIBIT HALL GRAND OP



OPENING/RIBBON CUTTING



EXHIBITOR

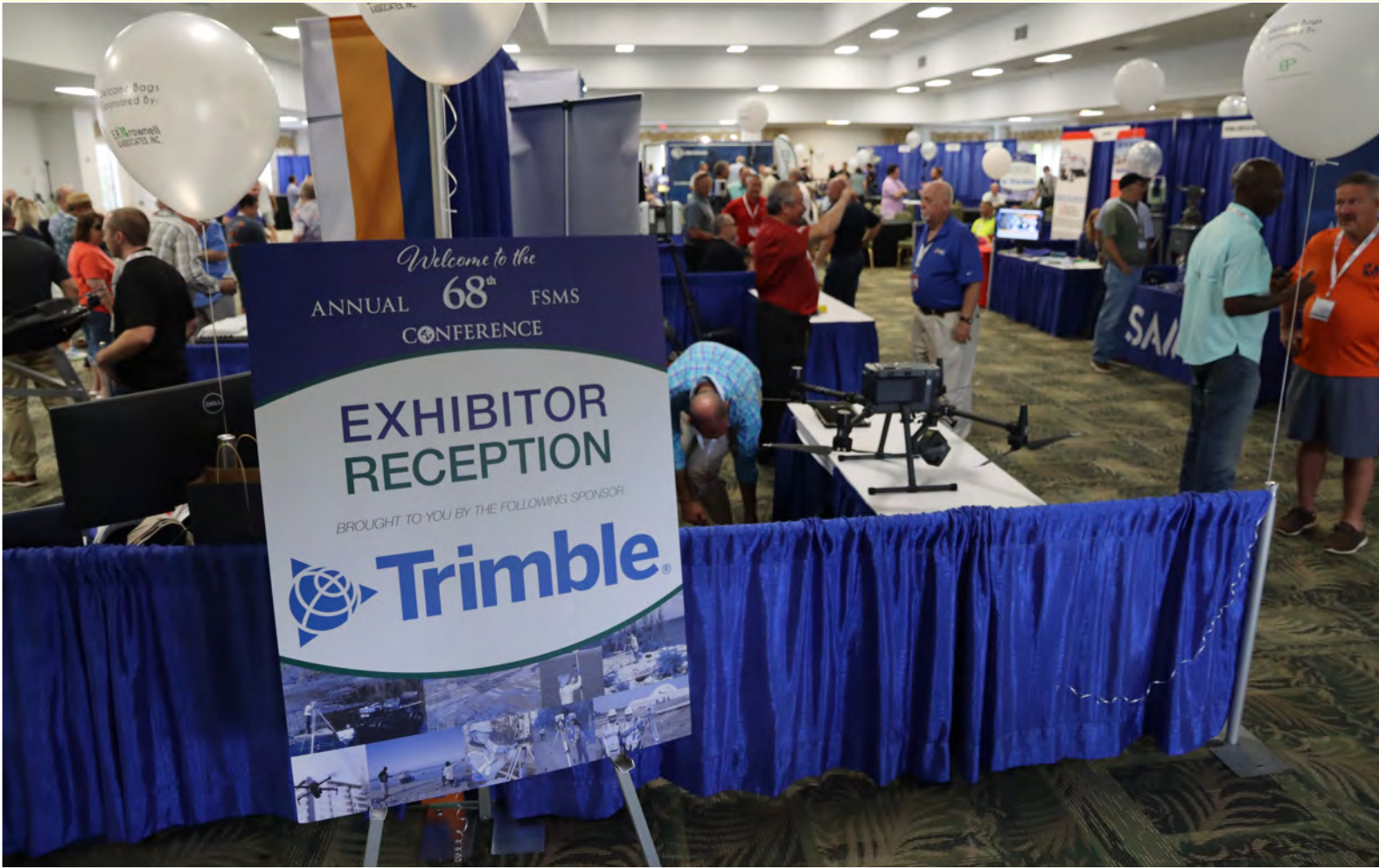

RECEPTION



EXHIBITOR



RECEPTION



LEGISLATIVE



RECEPTION



CASINO



NIGHT



UF GEOMATICS



50TH CELEBRATION



UF GEOMATICS



50TH CELEBRATION



UF GEOMATICS



50TH CELEBRATION



GENERAL

BUSI

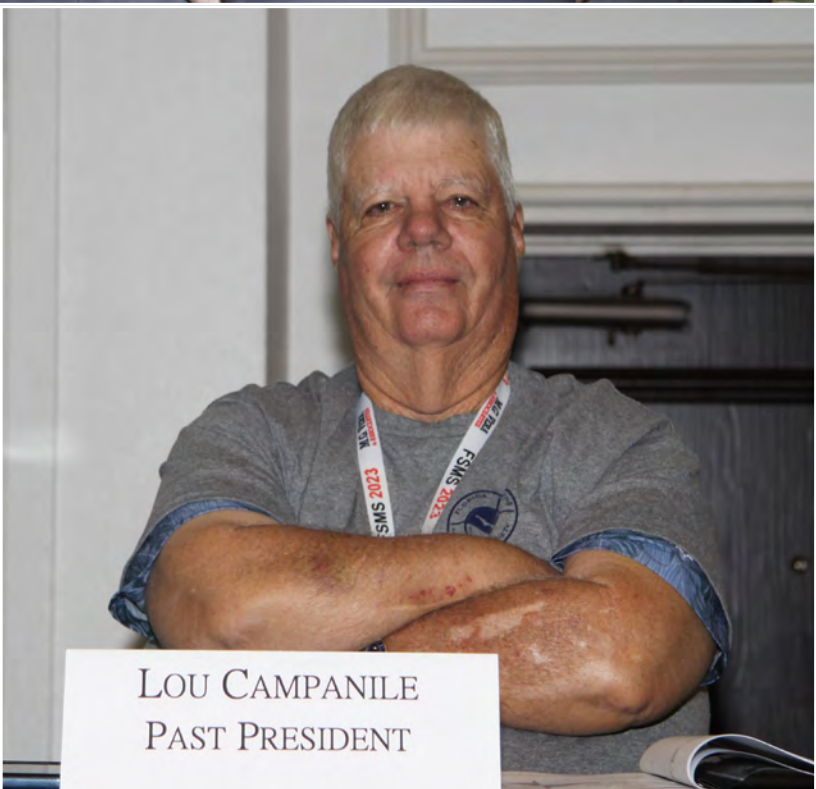

LOU CAMPANILE
PAST PRESIDENT

NESS

SESSION





NESS

SESSION





General Business Session

July 28, 2023
9:00 a.m. - 12:00 p.m.

Saddlebrook Resort
Wesley Chapel, FL



NESS

SESSION





NESS

SESSION



EXHIBITOR



LUNCHEON



EXHIBITOR

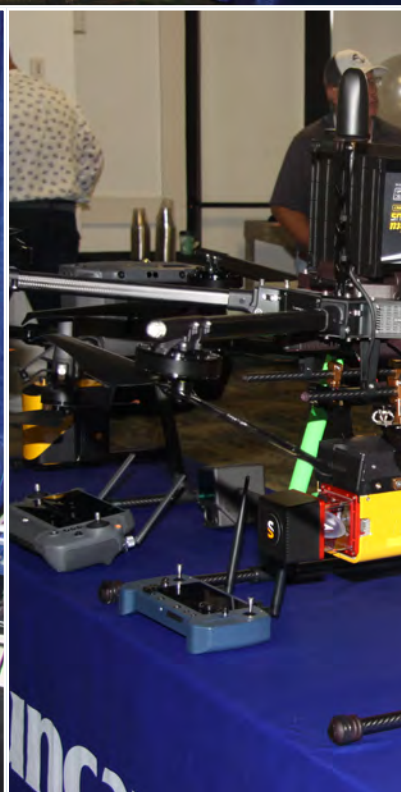

LUNCHEON



EXHIBITOR



LUNCHEON



EXHIBITOR



LUNCHEON



EXHIBITOR



LUNCHEON



RECOGNITION



BANQUET



RECOGNITION



BANQUET



RECOGNITION



BANQUET



RECOGNITION



FSMS Chapter Representatives present
Check for a Contribution



BANQUET



...ting President Howard Ehmke with a
...n from their Chapters.



RECOGNITION



2023-24 FSMS Board of Directors and Officers



BANQUET



Broward Chapter President Benjamin Hoyle receiving the "Large Chapter of the Year" award from President Howard Ehmke.



Indian River Chapter President Brion Yancy receiving the "Small Chapter of the Year" award from President Howard Ehmke.



Richard Allen receiving the "Perry C. McGriff Outstanding Professional for Civic Contribution Award" from President Howard Ehmke.



Jim Sullivan receiving the "Professional Excellence Award" on behalf of Florida Atlantic University (FAU) from President Howard Ehmke.

RECOGNITION



Indian River Chapter President Brion Yancy receiving the "Chapter President of the Year Award" from President Howard Ehmke.



Scott McLaughlin receiving the "Associate Member of the Year Award" on behalf of Dr. Yousef Kaddoura from President Howard Ehmke.



Past President Don Elder receiving the "Fellow Member Award" from President Howard Ehmke.



Past President Dianne Collins receiving the "Life Member Award" from President Howard Ehmke.

BANQUET



Angela Bailey receiving the "Young Professional Surveyor of the Year Award" from President Howard Ehmke.

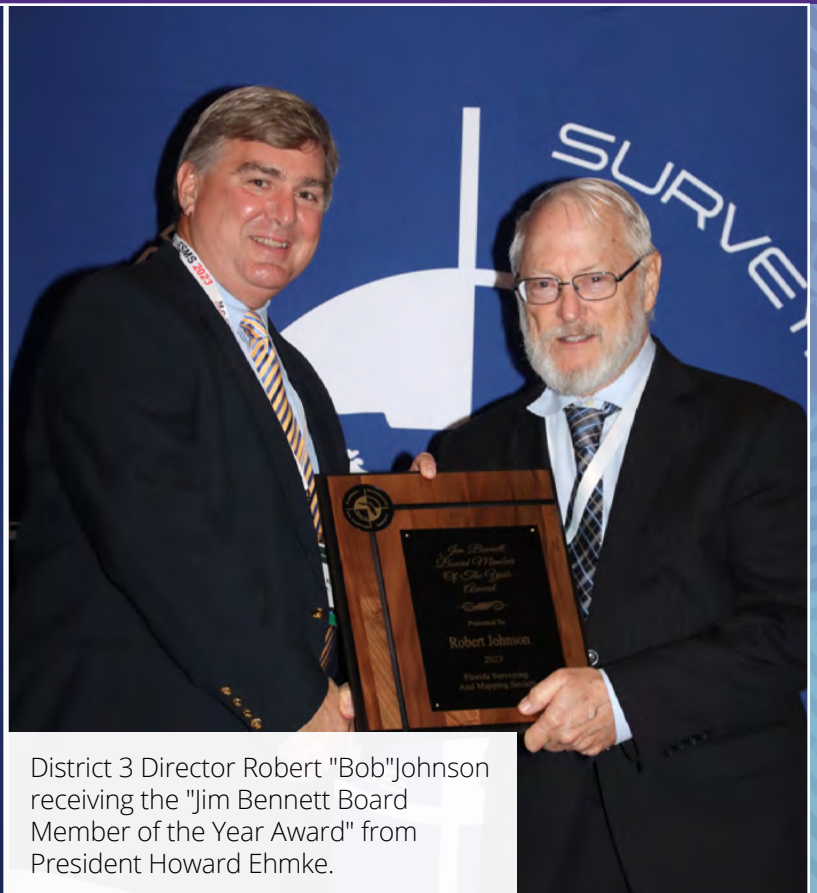

District 3 Director Robert "Bob" Johnson receiving the "Jim Bennett Board Member of the Year Award" from President Howard Ehmke.



John Liptak receiving the "Life Member Award" from President Howard Ehmke.



President Howard Ehmke receiving the "H.O. Peters Surveyor of the Year Award" from Past President Lou Campanile, Jr.

RECOGNITION



Past President Lou Campanile, Jr. receiving the "Steven Woods Exceptional Service Award" from President Howard Ehmke.



Education Director Sam Hobbs receiving the "2023 President's Award" from President Howard Ehmke.



Richard Allen receiving the "2023 President's Award" from President Howard Ehmke.

BANQUET



Vice President Allen Nobles receiving the "2023 President's Award" from President Howard Ehmke.



Past President Jack Breed receiving the "2023 President's Award" from President Howard Ehmke.



Past President & Central FL Chapter President William "Bill" Rowe receiving the "2023 President's Award" from President Howard Ehmke.



Matthew Kalus receiving the "2023 President's Award" on behalf of Daniel Whitaker from President Howard Ehmke.

RECOGNITION



BANQUET



BANQUET



SEMINARS



SEMINARS



SEMINARS

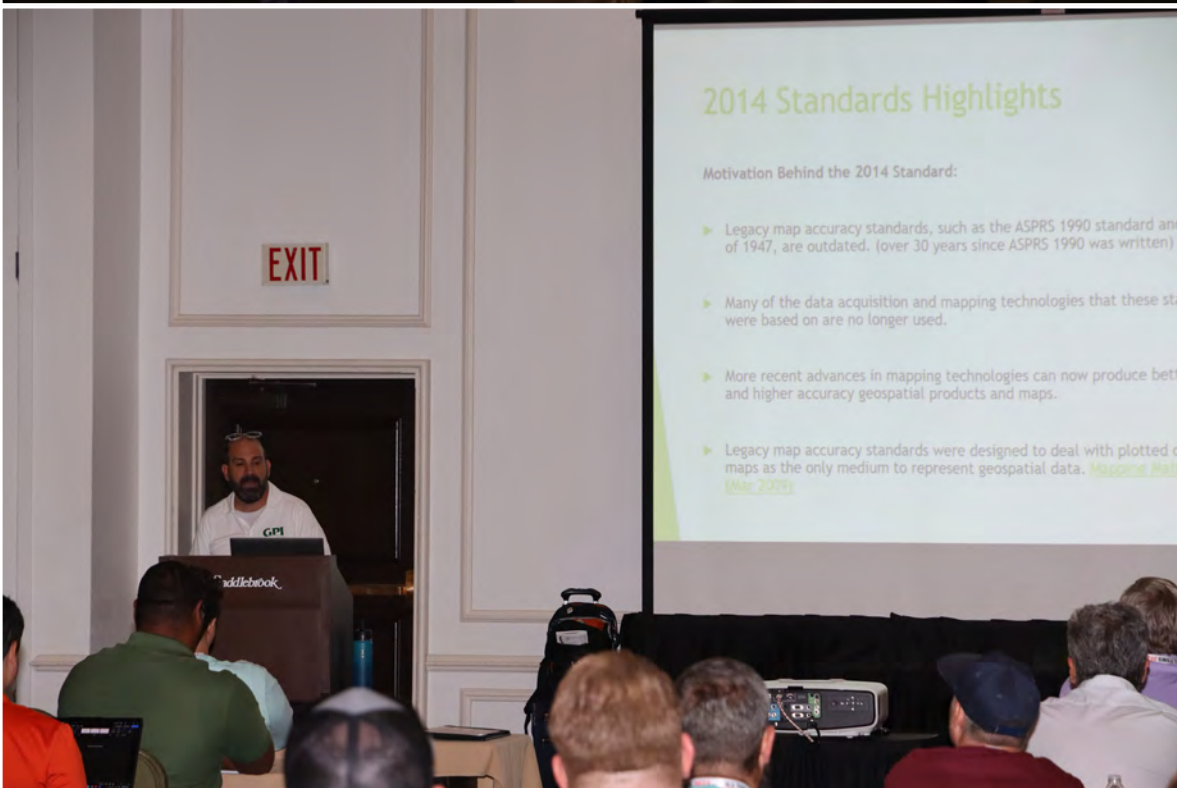

SEMINARS



DSWorld Online Tool Available

DSWorld software is a free application originally distributed by NGS in 2012 to display datasheet information in a “world view.” The tool adds new functionality in that it allows users to report errors they have discovered in the database. The software was designed to provide geospatial professionals and the public with up-to-date geodetic control information at the click of a button. Since its inception, it has been enhanced to become a major interface with NGS and the NGS Integrated Database (IDB).

The new [DSWorld Upload Web Form](#), currently on Beta, offers many of the same features of the application as an online form. It allows users to upload new photos, descriptive text, and updated hand-held GPS coordinates for survey marks with poor positions, as well as report errors and corrections found in the database with photos, estimated coordinates, or text. The website will also allow users to request a new agency code if they do not currently have one.

The screenshot displays the National Geodetic Survey (NGS) website. At the top, the NGS logo and the text "National Geodetic Survey" are visible, along with the tagline "Positioning America for the Future". A navigation menu includes links for "NGS Home", "About NGS", "Data & Imagery", "Tools", "Surveys", and "Science & Education", followed by a search bar. The main content area is titled "DSWorld Upload Web" and features a list of upload functions on the left and a grid of buttons on the right. The buttons include: "Upload Photo(s)", "Upload Description Files", "Upload GPX file of Hand Held Positions", "Photo Trouble Report", "Request for New Agency", "Single Hand Held Position(s)", "State/County Correction(s)", and "Text Problem Report". Each button has a brief description of its function. At the bottom of the page, a footer contains links for "NOS Home", "NGS Employees", "Privacy Policy", "Disclaimer", "USA.gov", "Ready.gov", "Site Map", and "Contact Webmaster".



Issue 33 July 2023

NSRS Modernization News

For all issues of **NSRS Modernization News**, visit:
geodesy.noaa.gov/datums/newdatums/TrackOurProgress.shtml

Introducing the NSRS Modernization Alpha Site

To provide early access to upcoming, yet incomplete, products of the modernized NSRS, NGS has created the [Alpha NSRS Modernization website](#). That site provides examples of the content, format, and structure of select data and products that NGS plans to release as a part of the Modernized NSRS. Products found on this page are for testing purposes only and do not contain any authoritative NGS data or tools. They are under active development and are subject to change without notice. But early access to alpha products should enable a smoother rollout of the Modernized NSRS. As products are released to this site, NGS will refer to them as being “released to Alpha.”

SPCS2022 Released to Alpha

An alpha version of the State Plane Coordinate System of 2022 (SPCS2022) and its implementation in the NGS Coordinate Conversion and Transformation Tool (NCAT) has been released to the Alpha site. This includes:

- [Alpha SPCS2022 website](#)
- [Alpha NCAT](#) with SPCS2022 conversions enabled
- [Online interactive maps](#) of SPCS2022 zones
- Tables of [zone definitions](#) and [example coordinates](#)
- [Maps](#) of linear distortion with performance statistics
- Updated SPCS2022 [Policy](#) and [Procedures](#)

Alpha SPCS2022 content will be updated and augmented as it evolves toward completion.

Progress in Ongoing Projects

There are currently **32 ongoing projects** related to NSRS modernization around NGS. Here are some highlights.

GRAV-D (Project Manager: Jeffery Johnson)

In June of 2023, NGS's Gravity for the Redefinition of the American Vertical Datum (GRAV-D) project completed the airborne data collection effort in the American Samoan and Hawaiian regions. NGS teamed up with NASA Langley Research Center's Research Services Directorate to use their Gulfstream IV jet (Tail # N522NA) for this project. These remote Pacific islands were the largest hurdles for the GRAV-D project to finish before December 2023 so that the geoid team can have a complete airborne gravity data set as they build the North American-Pacific Geopotential Model of 2022 next year.

GRAV-D progress last quarter: **up 2.6% to 99.6%**

Ahead of Schedule!

Recently: American Samoa, Hawaii

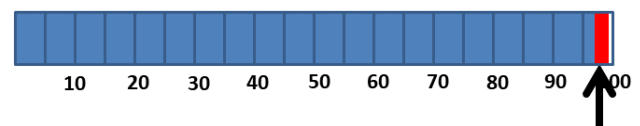

Schedule: 97.5%

COLLIER-LEE CHAPTER
FLORIDA SURVEYING & MAPPING SOCIETY

3RD ANNUAL

CLAY TOURNAMENT

SATURDAY - NOVEMBER 11, 2023



Bermont Shooting Club

40571 Bermont Rd
Punta Gorda, FL 33982



50 Bird Tournament

8:00 AM Registration
9:00 AM Start

Must arrive by 8:30 AM for a mandatory safety lesson

Lunch and awards ceremony after the tournament



Challenges / Raffles / Prizes

- Prizes for 1ST, 2ND, and 3RD place teams
- Prizes for 1ST, 2ND, and 3RD place individual
- Green Bird Challenge for shotgun entry
- 50/50 Raffle



ABOUT US

The Florida Surveying & Mapping Society has served the State of Florida for over 60 years dedicating its efforts to making a difference within the community each local chapter resides in.

OUR MISSION

Our mission is to expand our community outreach to help provide school supplies for children in need and continue providing Christmas gifts and holiday dinners to families within Lee and Collier County.



**HAPPY
VETERANS
DAY**

PRICING

ONE PLAYER \$130

FOURSOME \$520

Pricing includes golf cart for a foursome, ammo, entry fees, breakfast, and lunch.

Shotgun rental is available for \$20
(limited supply)

It is recommended 1 shotgun is shared by 2 people

There are only 28 golf carts available, act quickly!!

SPECIALTY STATIONS

PLEASE BRING CASH FOR ALL SPECIALTY STATIONS

50/50 RAFFLE

1 TICKET FOR \$2

OR

3 TICKETS FOR \$5

GREEN BIRD CHALLENGE

1 TICKET FOR \$20

RULES FOR THE GREEN BIRD:

Players will get 1 shot at the Green Bird. If you hit it we will double your tickets into the raffle. If you miss it, the amount of tickets you purchased will go into the raffle.

SPONSORSHIPS

FOOD SPONSOR \$2,500

1 - Full Price Slot, or
2 - \$1,000 Slots & 1 - \$500 Slot

Includes table display signs on each table and on the food table.

GREEN BIRD SPONSOR \$1,200

PRICE IS SUBJECT TO CHANGE

1 - Slot Available

Tickets to display the company logo and table display to be displayed with rifle.

CART SPONSOR \$800

1 - Slot Available

Includes 1 - 8.5"x20" color low tac sign to be displayed on the front of (28) golf carts.

DRINK SPONSOR \$750

1 - Slot Available

Includes koozie with company logo per participant, and drink tickets to display the company logo.

STATION SPONSOR \$250

14 - Slots Available

Includes 1 - 18"x24" color sign at a station.

VOLUNTEERS ARE NEEDED!

PLEASE LET US KNOW IF YOU OR ANYONE YOU KNOW WOULD LIKE TO VOLUNTEER FOR THIS EVENT.

FOOD AND DRINKS WILL BE PROVIDED TO ALL VOLUNTEERS

REGISTRATION FORM

TEAMS

The deadline for participant registration is October 30th

ONE PLAYER	\$130	
FOURSOME	\$520	

SPONSORSHIPS

The deadline for sponsor registration is October 13th

FOOD SPONSOR	\$2,500	
2 - \$1,000 Slots	\$1,000	
1 - \$500 Slot	\$500	
GREEN BIRD SPONSOR	\$1,200	
CART SPONSOR	\$800	
DRINK SPONSOR	\$750	
STATION SPONSOR	\$250	
14 Slots		

TOTAL AMOUNT ENCLOSED	
------------------------------	--

**PAYMENTS ARE ACCEPTED
VIA CHECK OR CREDIT
CARD THROUGH SQUARE**

**Please make checks
payable to:**
Florida Surveying &
Mapping Society
Collier-Lee Chapter
FSMS

Please mail checks to:
Jennifer Sheppard
10511 Six Mile Cypress
Parkway
Fort Myers, Florida
33966

PARTICIPANT INFO

	NAME	MALE	FEMALE	UNDER 16
SHOOTER #1				
SHOOTER #2				
SHOOTER #3				
SHOOTER #4				

INCLUDED WAIVER MUST BE COMPLETED AND EMAILED TO JSHEPPARD@BANKSENG.COM WITH YOUR REGISTRATION FORM

THE VISION TO SEE AND MEASURE – EVERYTHING.



AIR



LAND



WATER

With the help of Frontier Precision, places you once couldn't imagine measuring are now a daily reality. Frontier Precision leads the way in Unmanned technology – through the air, land, and underwater. Every place on earth is now reachable – with UAS from DJI, Autel, Parrot, Ascent, and ROVs, Pipe Crawlers, and Utility Crawler solutions from Deep Trekker. Count on us to deliver the latest technology to help you get your job done efficiently and accurately while driving your profits. Today, no mission is out of reach.

FIND OUT MORE AT: WWW.FRONTIERPRECISION.COM/UNMANNED

FRONTIER PRECISION | JACKSONVILLE
8301 Cyprus Plaza Drive, #107
Jacksonville, FL 32256

PRODUCTS | TRAINING | REPAIR | RENTALS | TECHNICAL SERVICES

FRONTIER
PRECISION
UNMANNED

ADMINISTRATIVE Staff



Executive Director

Rebecca Porter

director@fsms.org



Education Director

Samantha Hobbs

education@fsms.org



**Communications
Coordinator**

Justin Ortiz

communications@fsms.org



Regional Coordinator

Cathy Campanile

seminolecc84@gmail.com

Past

Presidents

1956

H.O. Peters
Harry C. Schwebke
John P. Goggin
R.H. Jones

1960

Hugh A. Binyon
Russell H. DeGrove
Perry C. McGriff
Carl E. Johnson
James A. Thigpenn, III
Harold A. Schuler, Jr.
Shields E. Clark
Maurice E. Berry II
William C. Hart
Frank R. Schilling, Jr.

1970

William V. Keith
James M. King
Broward P. Davis
E.R. (Ed) Brownell
E.W. (Gene) Stoner
Lewis H. Kent
Robert S. Harris
Paul T. O'Hargan
William G. Wallace, Jr.
Robert W. Wigglesworth

1980

Ben P. Blackburn
William B. Thompson, II
John R. Gargis
Robert A. Bannerman
H. Bruce Durden
Buell H. Harper
Jan L. Skipper
Steven M. Woods
Stephen G. Vrabel
W. Lamar Evers

1990

Joseph S. Boggs
Robert L. Graham
Nicholas D. Miller
Loren E. Mercer
Kent Green
Robert D. Cross
Thomas L. Conner
Gordon R. Niles, Jr.
Dennis E. Blankenship
W. Lanier Mathews, II
Jack Breed

2000

Arthur A. Mastronicola
Michael H. Maxwell
John M. Clyatt

David W. Schryver
Stephen M. Gordon
Richard G. Powell
Michael J. Whitling
Robert W. Jackson, Jr.
Pablo Ferrari
Steve Stinson

2010

Dan Ferrans
Jeremiah Slaymaker
Ken Glass
Russell Hyatt
Bill Rowe
Dale Bradshaw
Lou Campanile, Jr.
Bob Strayer, Jr.
Dianne Collins

2020

Don Elder
Hal Peters
Lou Campanile, Jr.

Please email communications@fsms.org to notify us of upcoming events.



Advertise With Us!

All advertisements contained within the publication are published as a service to readers. Publication of the advertisements does not imply or express any endorsement or recommendation by FSMS.

Benefits: Full color; hyperlinks added to your webpages as well as email addresses.

Requirements: Contracts for one year (11 issues) receive 10% discount if paid in advance; 15% for Sustaining Firms. (Ads should be in jpeg, pdf, or png format)

Size	1 Issue	2-11 Issues
Full Page	\$720	\$395/issue
1/2 Page	\$575	\$320/issue
1/4 Page	\$290	\$175/issue

New ads and/or changes are due by the 25th of each month.